

001  
DT(--)-101  
AFS Logistics  
Offices  
Suite 14 Dunswood  
House  
3 Dunswood Road  
Cumbernauld  
Glasgow G67 3EN

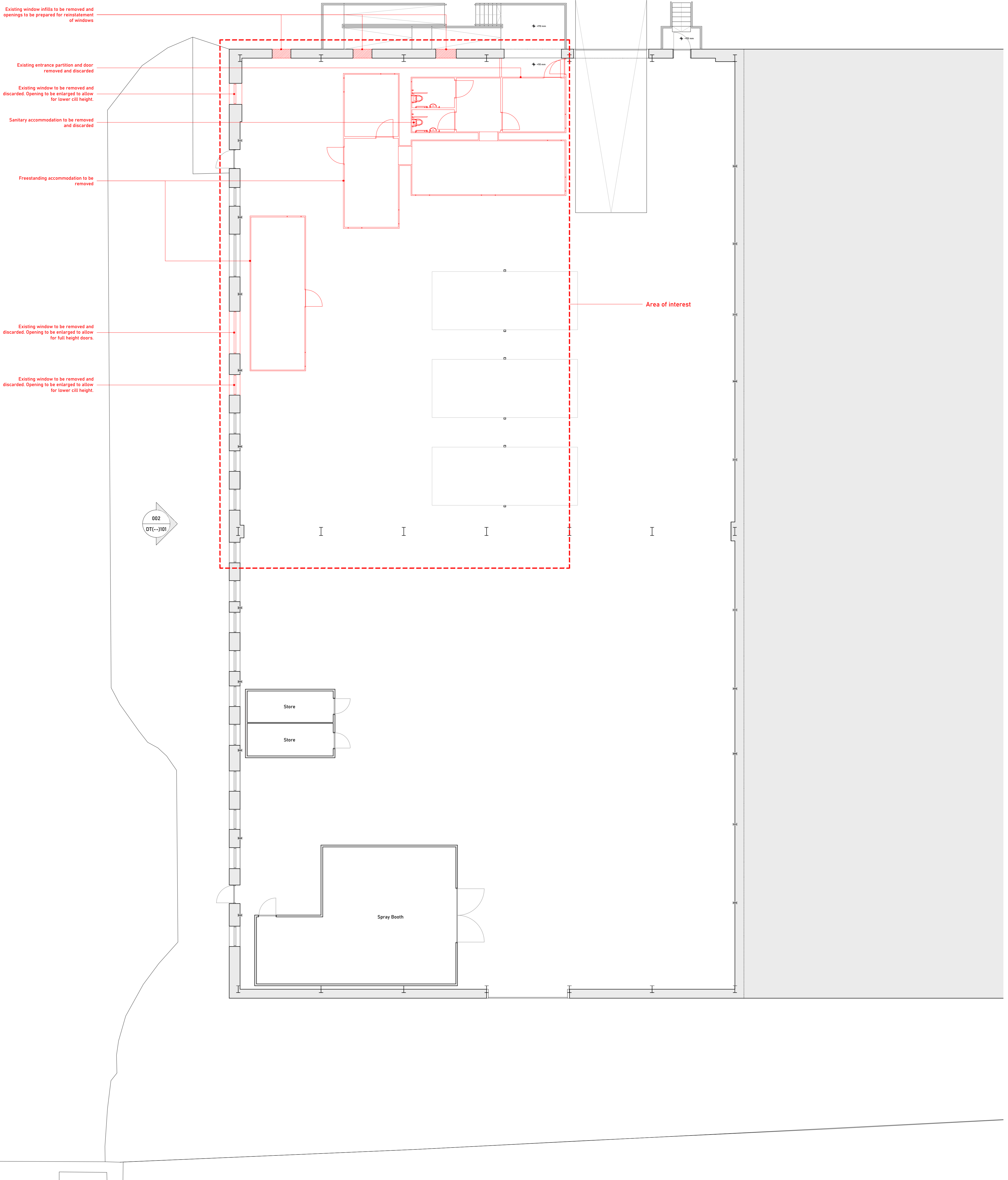

0 1 2 5m



Drawing legend

Downtakings

Marini O'Shea architects



studio@marinioshea.com  
+44 (0) 141 328 3323  
www.marinioshea.com

General notes

All dimensions to be checked on site. Do not scale from drawings. Only written dimensions to be respected. Errors to be reported immediately to the architect. To be read in conjunction with all relevant drawings and specifications. All DOWNTAKINGS site, tree and building information has been compiled from different sources. Dimensions to be verified before proceeding with work. Any areas indicated are approximate and indicative only.  
© Marini O'Shea Limited

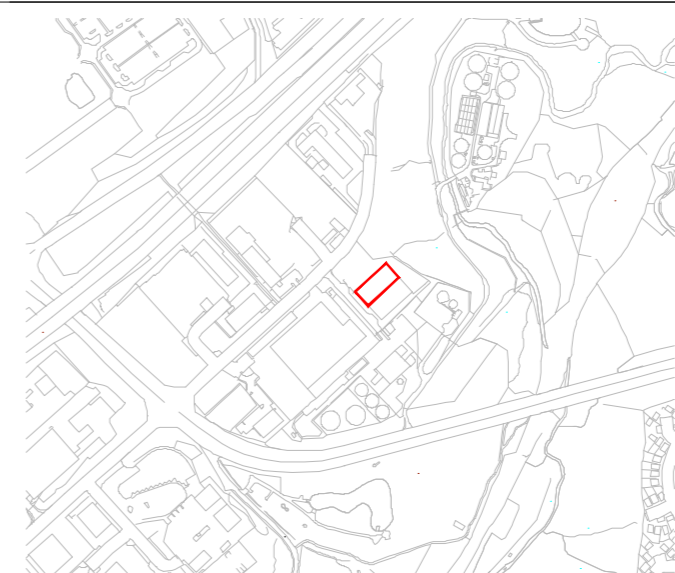

Drawing name  
Plan  
Downtakings

Drawing number  
**DT(--)-001**

Date 08.2023  
Scale 1:100 @ A1  
Status Planning

Revision

---

Project  
Suite 14 Dunswood House  
3 Dunswood Road  
Cumbernauld  
Glasgow G67 3EN

Project number

**170**

Client  
AFS Logistics Ltd

Rev.	Date	Description	Initial