

001 Plan  
PL(3-101) Storage unit 1:50

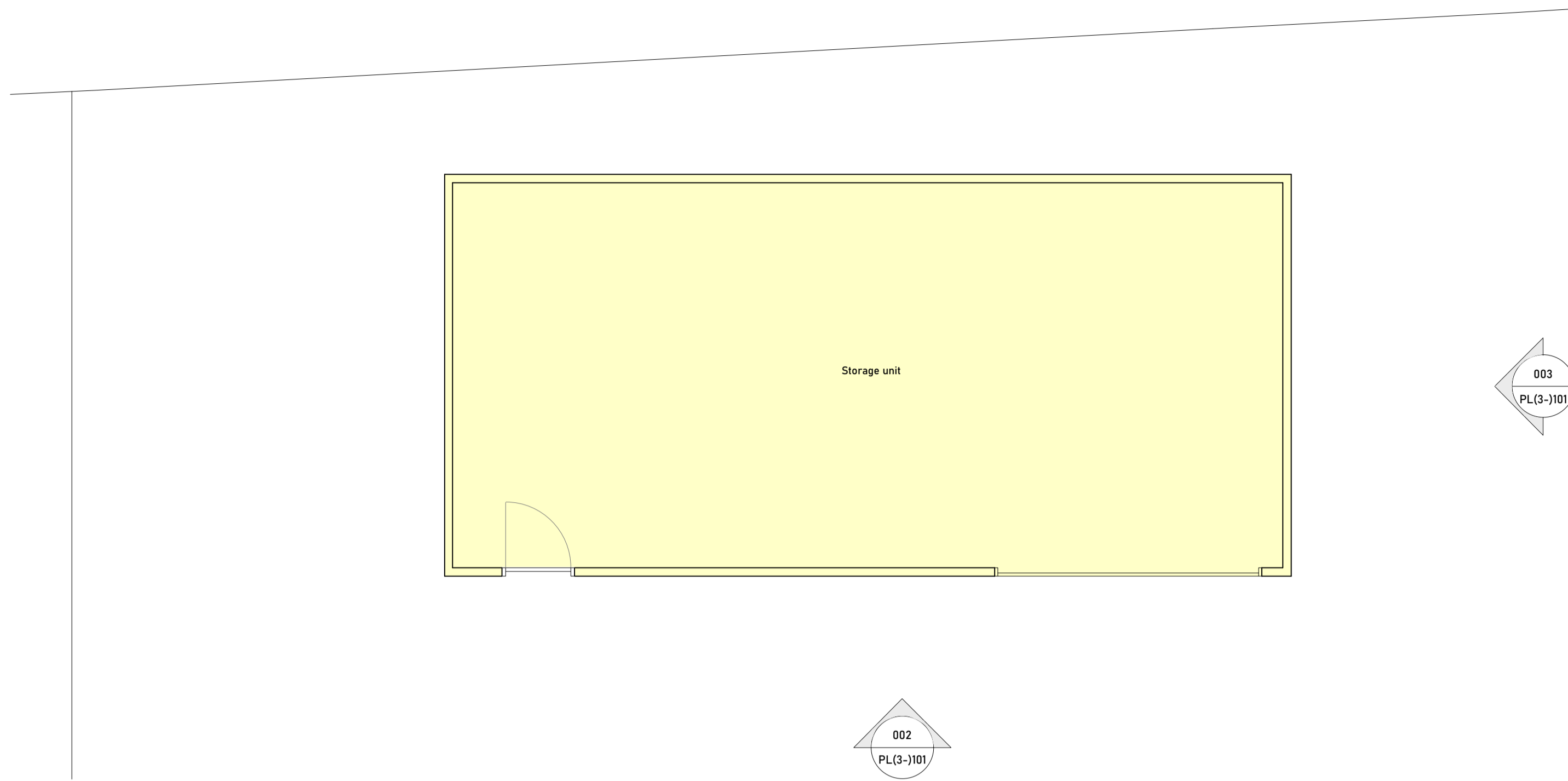

002 North-East  
PL(3-101) Storage unit as proposed 1:50

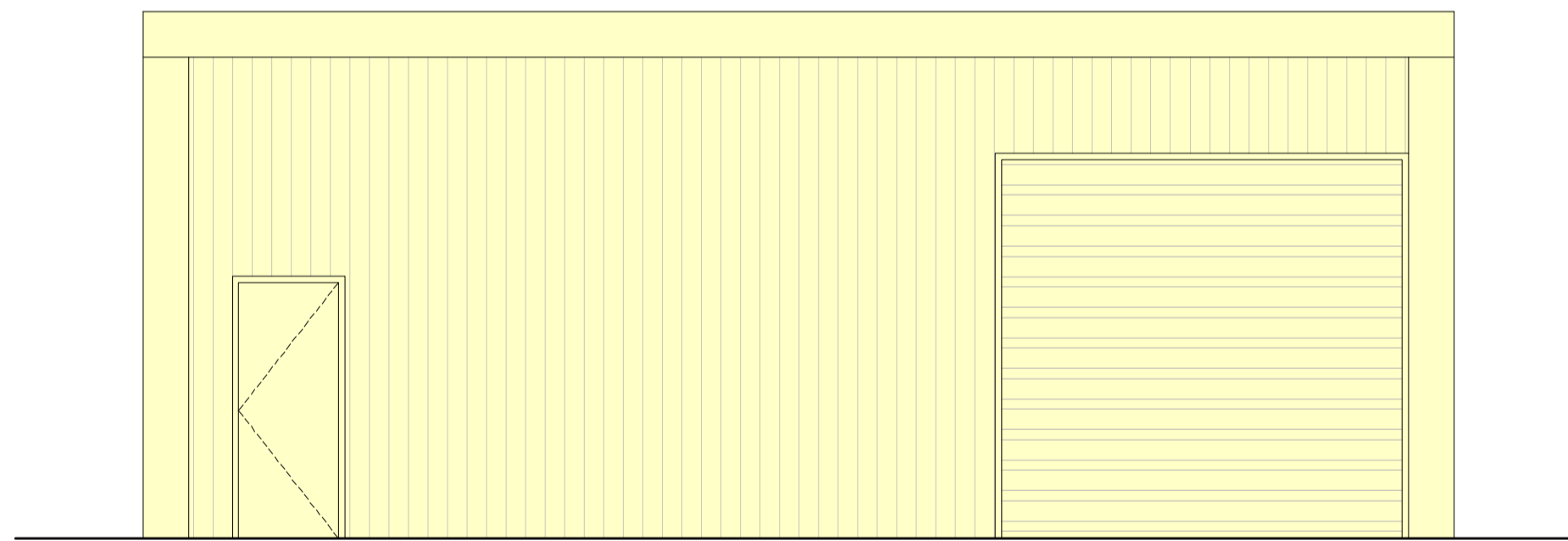

003 North-East  
PL(3-101) Storage unit as proposed 1:50

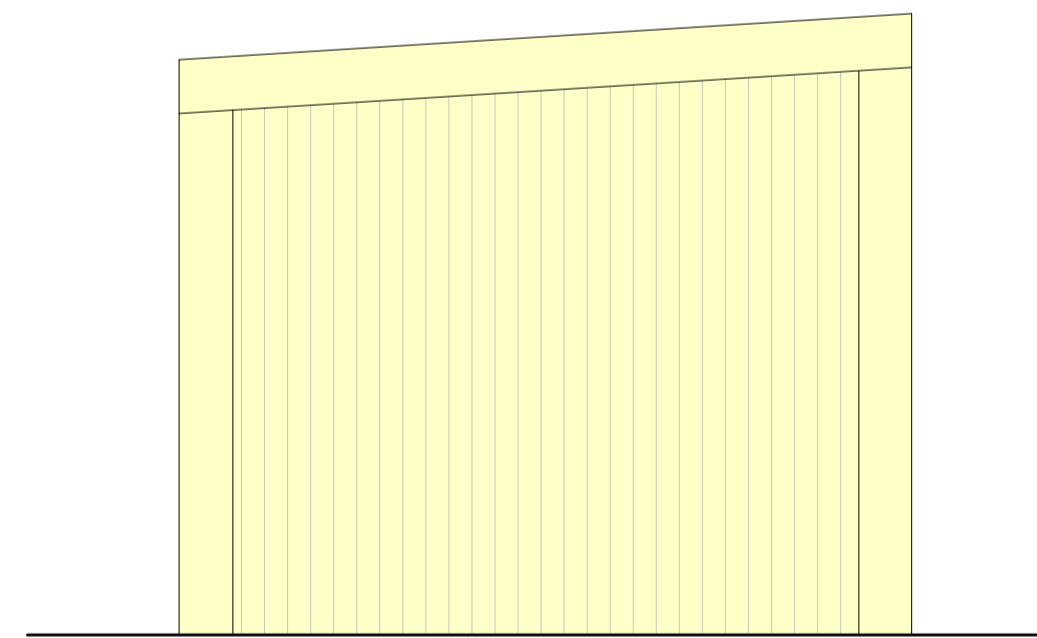

0 1 2 5m

Drawing legend

Areas affected by proposed works

Rev.	Date	Description	Initial

Marini O'Shea architects



studio@marinioshea.com  
+44 (0) 141 328 1323  
www.marinioshea.com

General notes

All dimensions to be checked on site. Do not scale from drawings. Only written dimensions to be respected. Errors to be reported immediately to the architect. To be read in conjunction with all relevant drawings and specifications. All DOWNTAKINGS site, tree and building information has been compiled from different sources. Dimensions to be verified before proceeding with work. Any areas indicated are approximate and indicative only.  
© Marini O'Shea Limited

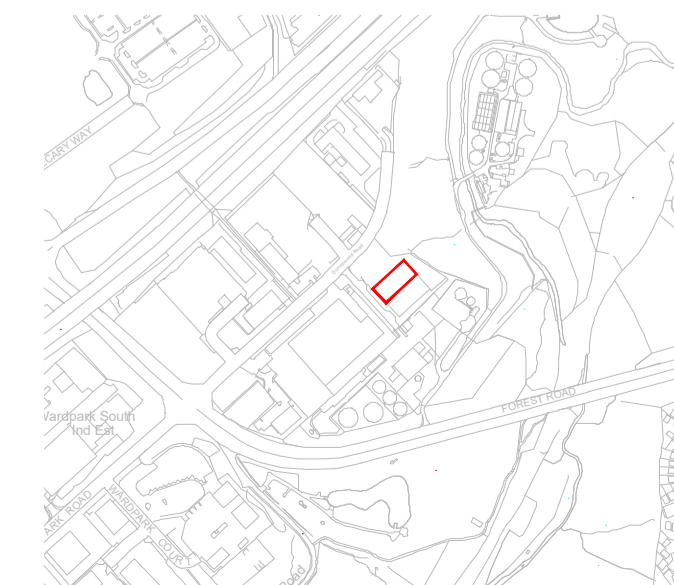

Drawing name  
Storage unit  
As proposed

Date 08.2023  
Scale 1:100 @ A1  
Status Planning

Project  
Suite 14 Dunswood House  
3 Dunswood Road  
Cumbernauld  
Glasgow G67 3EN  
Client  
AFS Logistics Ltd

Drawing number

PL(3-101)

Revision

----

Project number

170