

001
PL(-)101
AFS Logistics
Offices
Suite 14 Dunswood
House
3 Dunswood Road
Cumbernauld
Glasgow G67 3EN

New aluminium shopfront and complete with door and signage

New windows to be installed

Erect new partitions

New door to be installed

New windows to be installed

Form new accessible WC and sanitary accommodation

002
PL(-)101

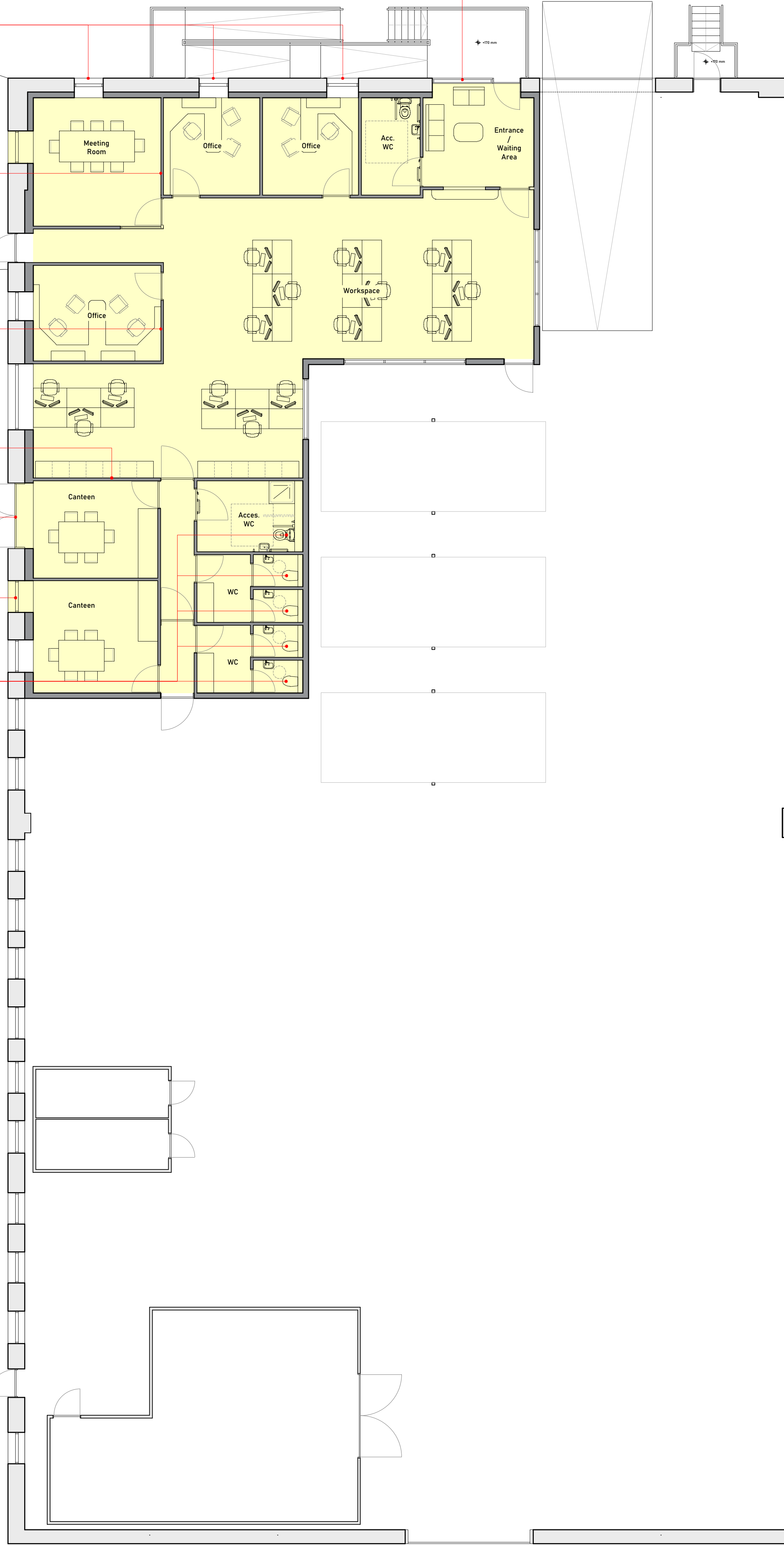

0 1 2 5m



Drawing legend

Areas affected by proposed works

Marini O'Shea architects



studio@marinoshea.com
+44 (0) 141 328 3323
www.marinoshea.com

General notes

All dimensions to be checked on site. Do not scale from drawings. Only written dimensions to be respected. Errors to be reported immediately to the architect. To be read in conjunction with all relevant drawings and specifications. All DOWNTAKINGS site, tree and building information has been compiled from different sources. Dimensions to be verified before proceeding with work. Any areas indicated are approximate and indicative only.
© Marini O'Shea Limited

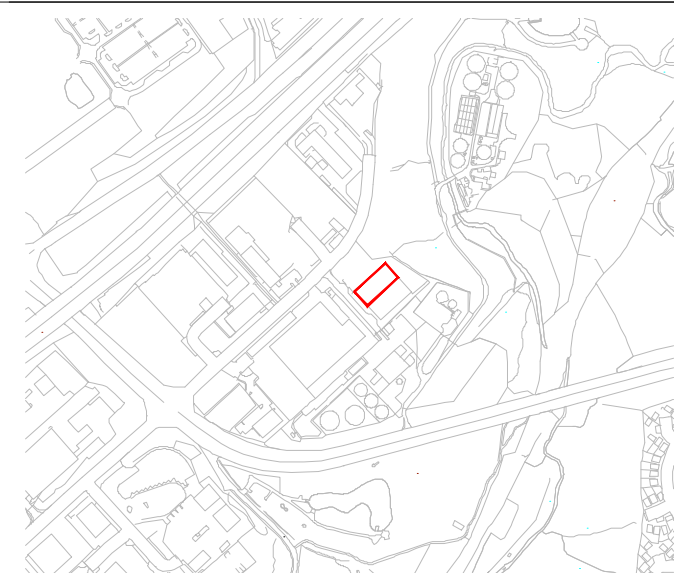

Drawing name
Plan
As proposed

Drawing number
PL(-)001

Date 09.2023
Scale 1:100 @ A1
Status Planning

Revision

Project
Suite 14 Dunswood House
3 Dunswood Road
Cumbernauld
Glasgow G67 3EN

Project number

170

Client
AFS Logistics Ltd

Rev.	Date	Description	Initial