

001 North-East
DT(-)101 Elevations - Downtakings 1:100

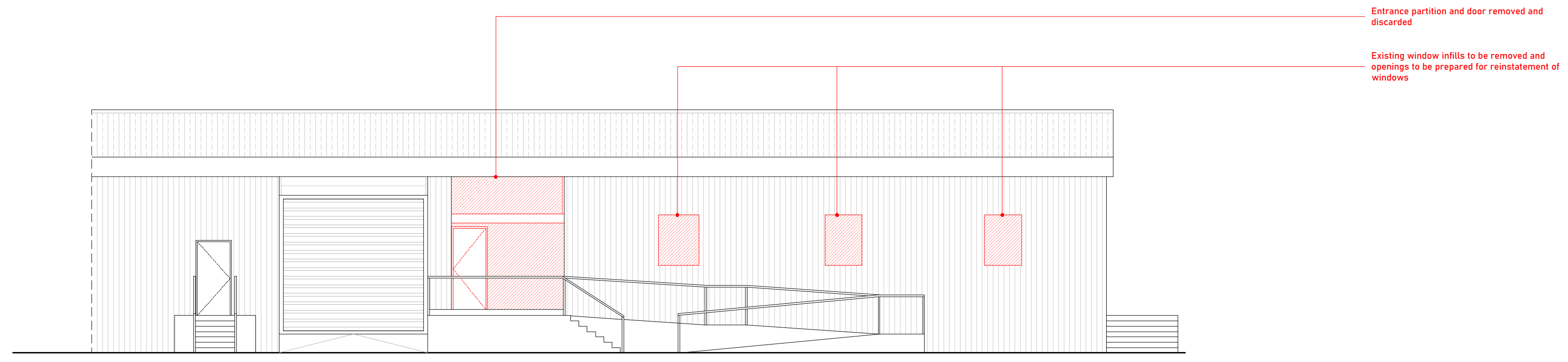

Entrance partition and door removed and discarded
Existing window infills to be removed and openings to be prepared for reinstatement of windows

▲
AFS Logistics Offices
Suite 14 Dunswood House
3 Dunswood Road
Cumbernauld
Glasgow G67 3EN

002 South-West
DT(-)101 Elevations - Downtakings 1:100

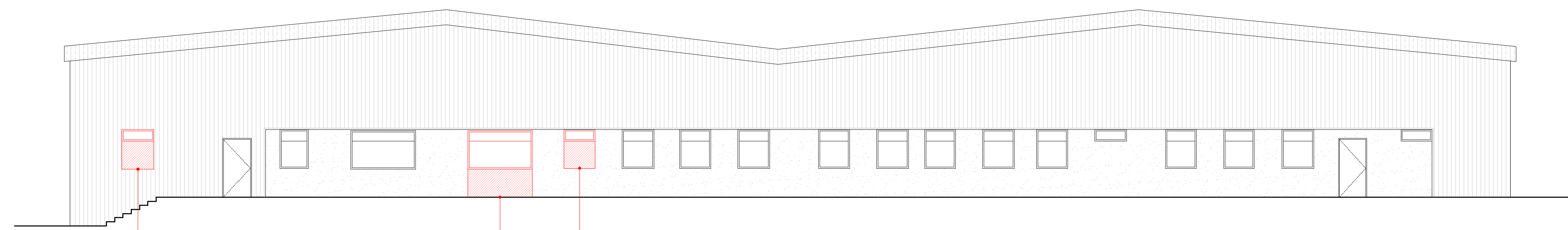

Existing window to be removed and discarded.
Opening to be enlarged to allow for lower cill height.
Existing window to be removed and discarded.
Opening to be enlarged to allow for full height door.
Existing window to be removed and discarded.
Opening to be enlarged to allow for lower cill height.

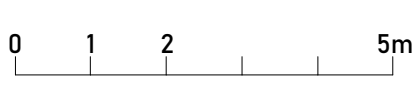

Drawing legend
Downtakings

Rev.	Date	Description	Initial

Marini O'Shea architects
studio@marinioshea.com
+44 (0) 141 328 1323
www.marinioshea.com



General notes
All dimensions to be checked on site. Do not scale from drawings. Only written dimensions to be respected. Errors to be reported immediately to the architect. To be read in conjunction with all relevant drawings and specifications. All DOWNTAKINGS site, tree and building information has been compiled from different sources. Dimensions to be verified before proceeding with work. Any areas indicated are approximate and indicative only.
© Marini O'Shea Limited

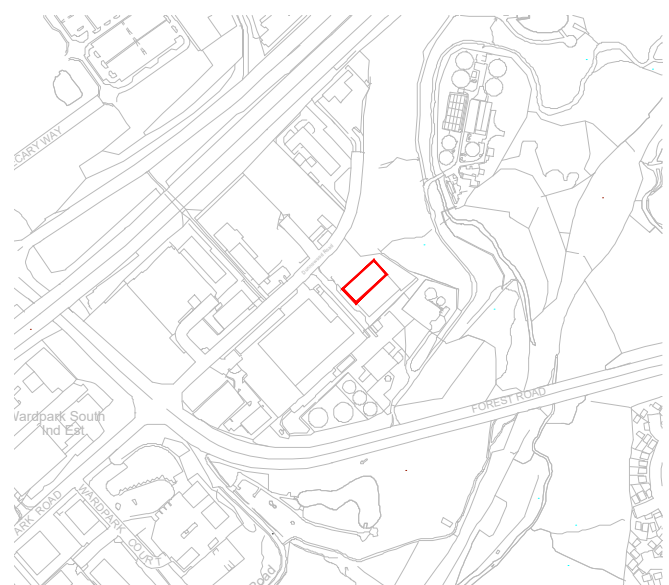

Drawing name: Elevations Downtakings
Drawing number: DT(--)**101**
Date: 08.2023
Scale: 1:100 @ A1
Status: Planning
Project: Suite 14 Dunswood House, 3 Dunswood Road, Cumbernauld, Glasgow G67 3EN
Client: AFS Logistics Ltd
Project number: **170**