



VIEW 1 FROM NORTH ON SUMMERLEA ROAD



VIEW 2 FROM NORTH-WEST



VIEW 3 FROM SOUTH-WEST



VIEW 4 FROM SOUTH-EAST

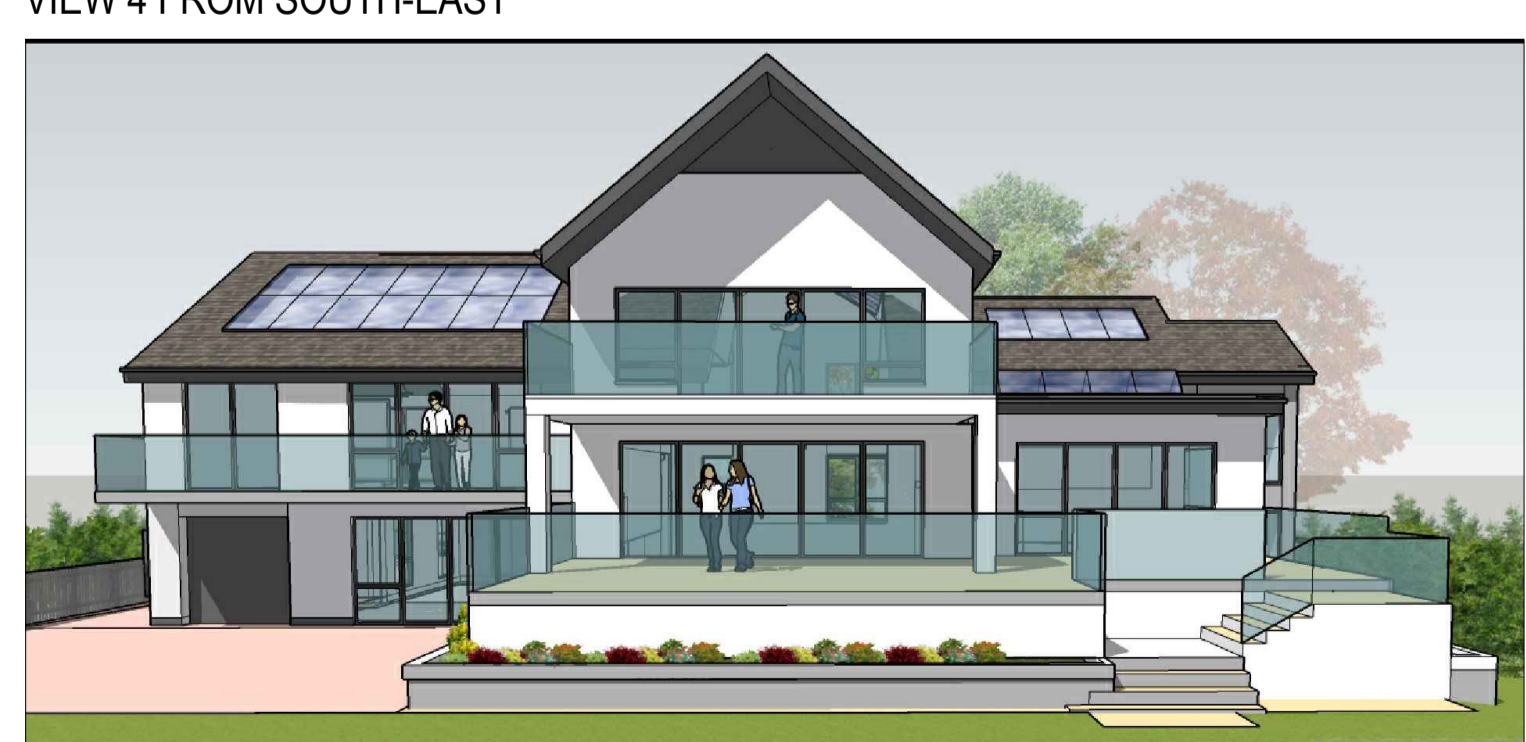

VIEW 5 FROM SOUTH

3-D MODEL VIEWS
VIEWPOINTS INDICATED ON SITE PLAN AS PROPOSED

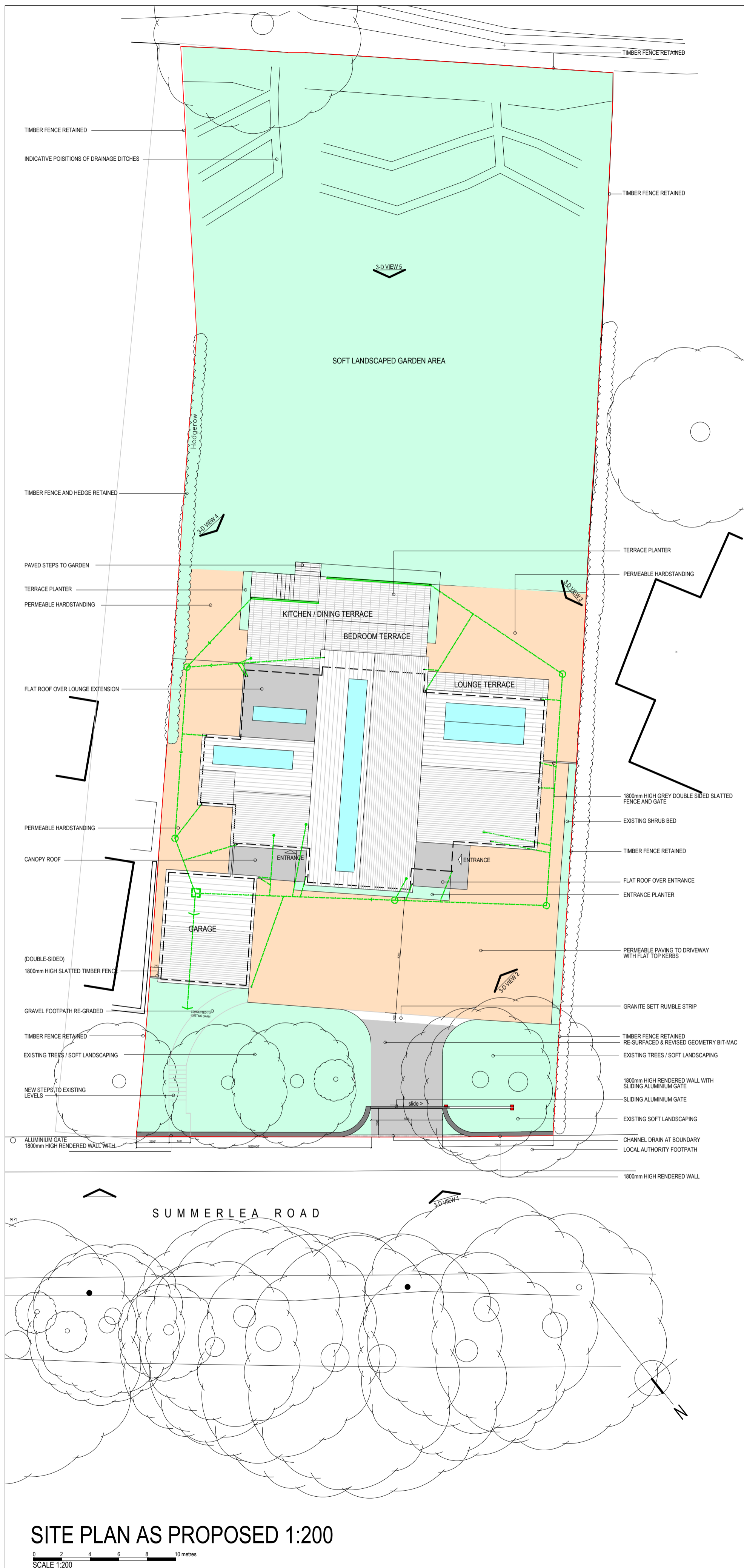

ALL DIMENSIONS IN MILLIMETRES
FIGURED DIMENSIONS ONLY TO BE USED FROM
THIS DRAWING UNLESS STATED OTHERWISE
READ IN CONJUNCTION WITH ENGINEERS
DRAWINGS AND SPECIFICATION
ALL SIZES TO BE CHECKED ON SITE
BY CONTRACTOR PRIOR TO ORDERING MATERIALS
THIS DRAWING IS COPYRIGHT

PLANNING

REVISION DESCRIPTION DATE

3-D MODEL VIEWS ARE INDICATIVE & ILLUSTRATE NO. 23B, SUMMERLEA ROAD ONLY.

TOPOGRAPHICAL INFORMATION FROM A&K SURVEYS LTD
READ IN CONJUNCTION WITH STEWART ASSOCIATES DRAWING NOS.
2234 / 23A / P01 - P06 AND

STEWART ASSOCIATES
Architects & Development Consultants

23 BATH STREET
LARGS
Ayrshire
tel : 01475 670033
fax : 01475 673103
email: info@stewart-associates.com



TITLE **EXTENSION & ALTERATIONS
23B, SUMMERLEA ROAD
SEAMILL, WEST KILBRIDE**

CLIENT **MR & MRS J. MILLER**

DRAWING **3-D MODEL VIEWS &
SITE PLANS - EXISTING & PROPOSED**

SCALE 1:200 AT A1 DATE SEPT 23
DRAWN NS CHECKED BAS

NUMBER **2234 / 23A / P03**