

Notes

James F Stephen Architects is a trading name of JFS Architects LLP, a Limited Liability Partnership, registered in Scotland No SC030956 whose registered office is at Milton Studio, Glamis, Angus DD8 1RG

Ordnance Survey information reproduced by permission of Ordnance Survey on behalf of HMSO. Ordnance Survey © Crown Copyright 2023. All rights reserved. Licence number 100039143

Do not scale dimensions from this drawing, all dimensions to be verified on site.

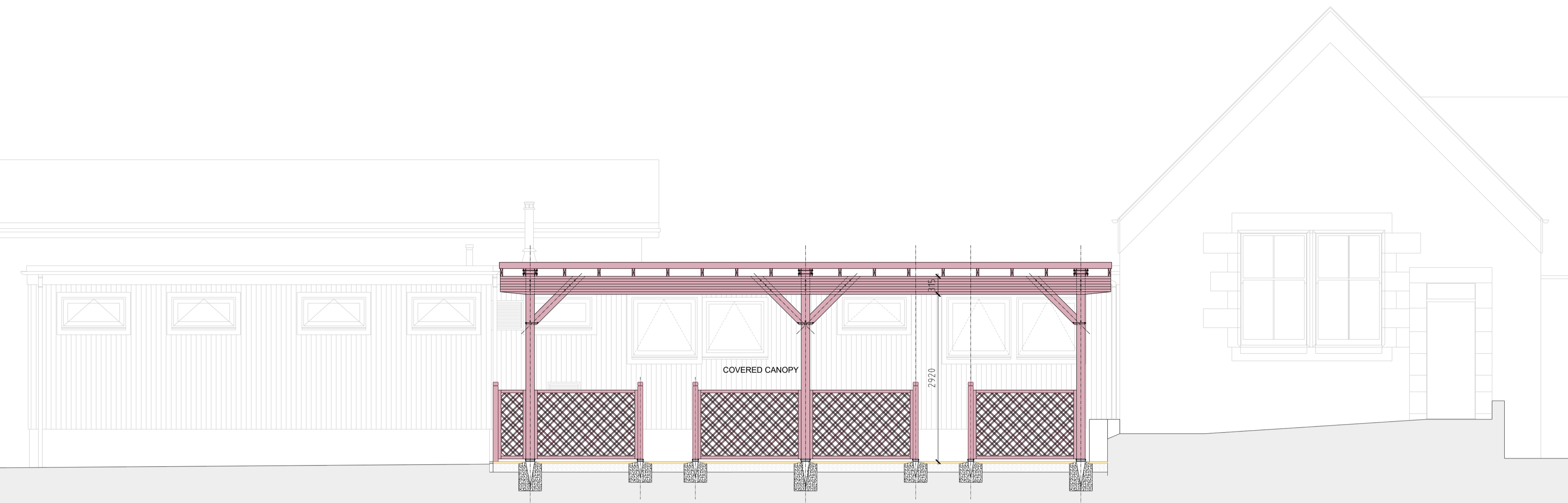

REAR ELEVATION 1:50

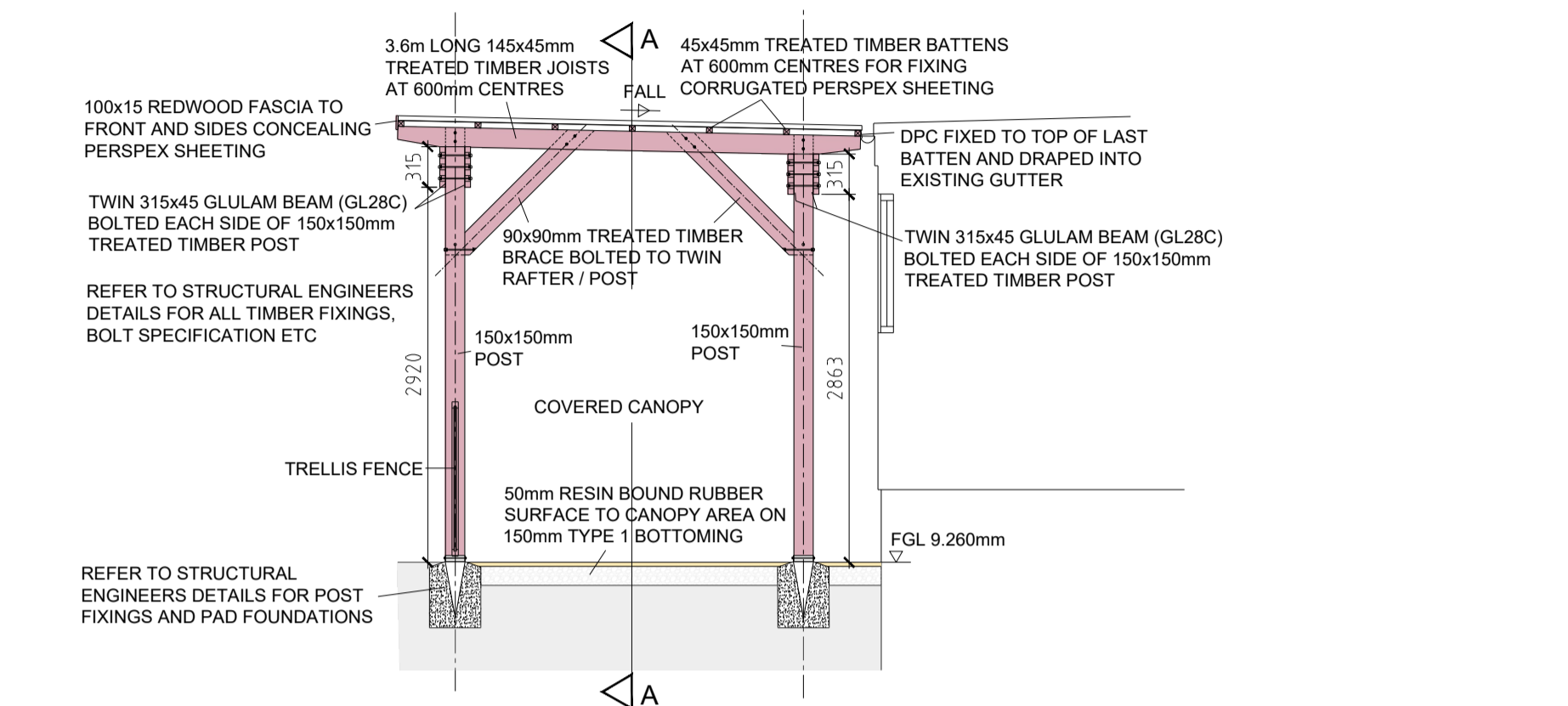

SECTION AA 1:50

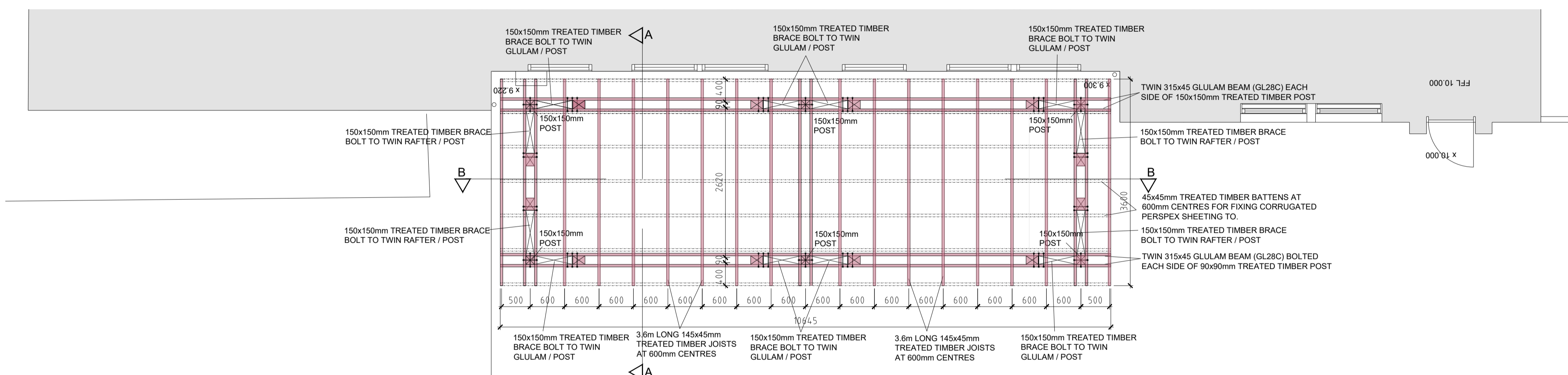

ROOF PLAN 1:50

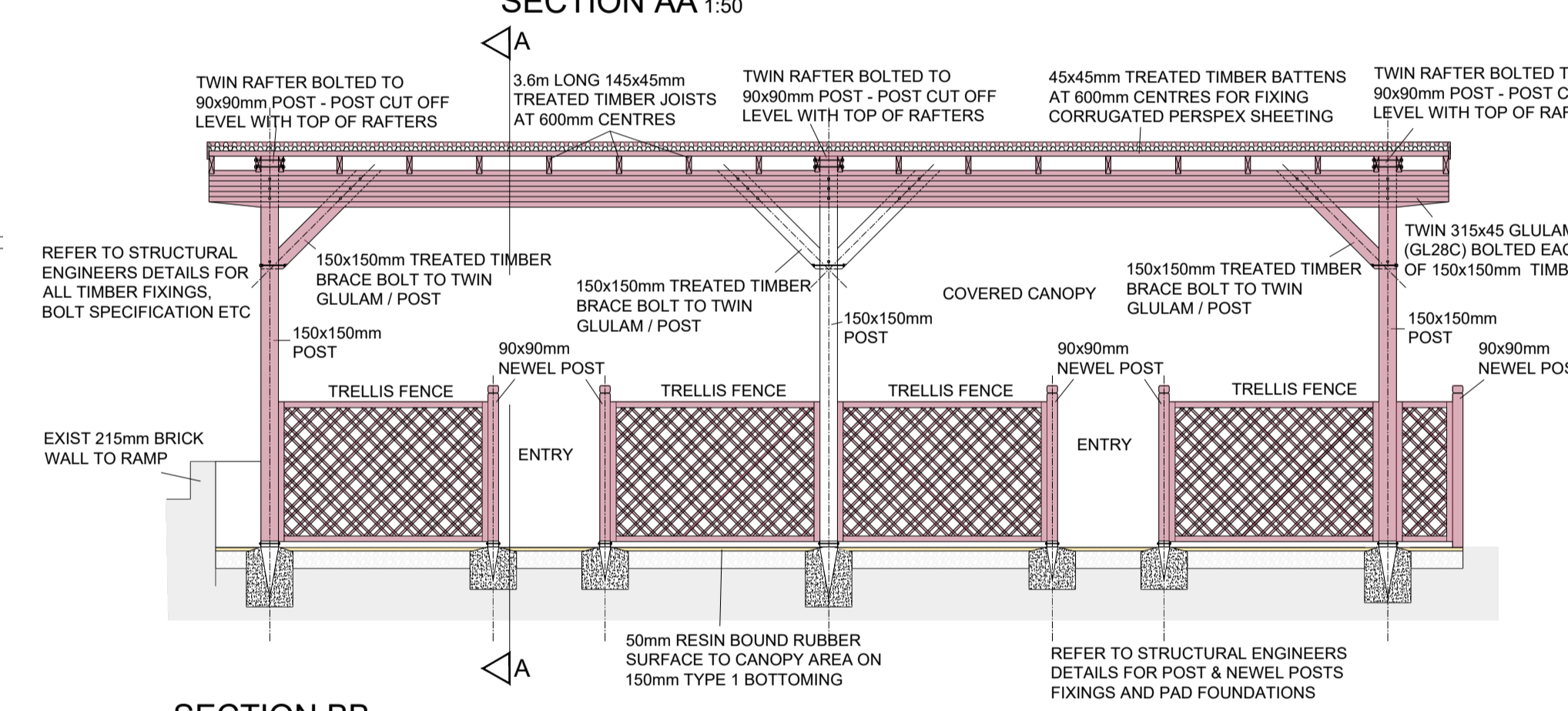

SECTION BB 1:50

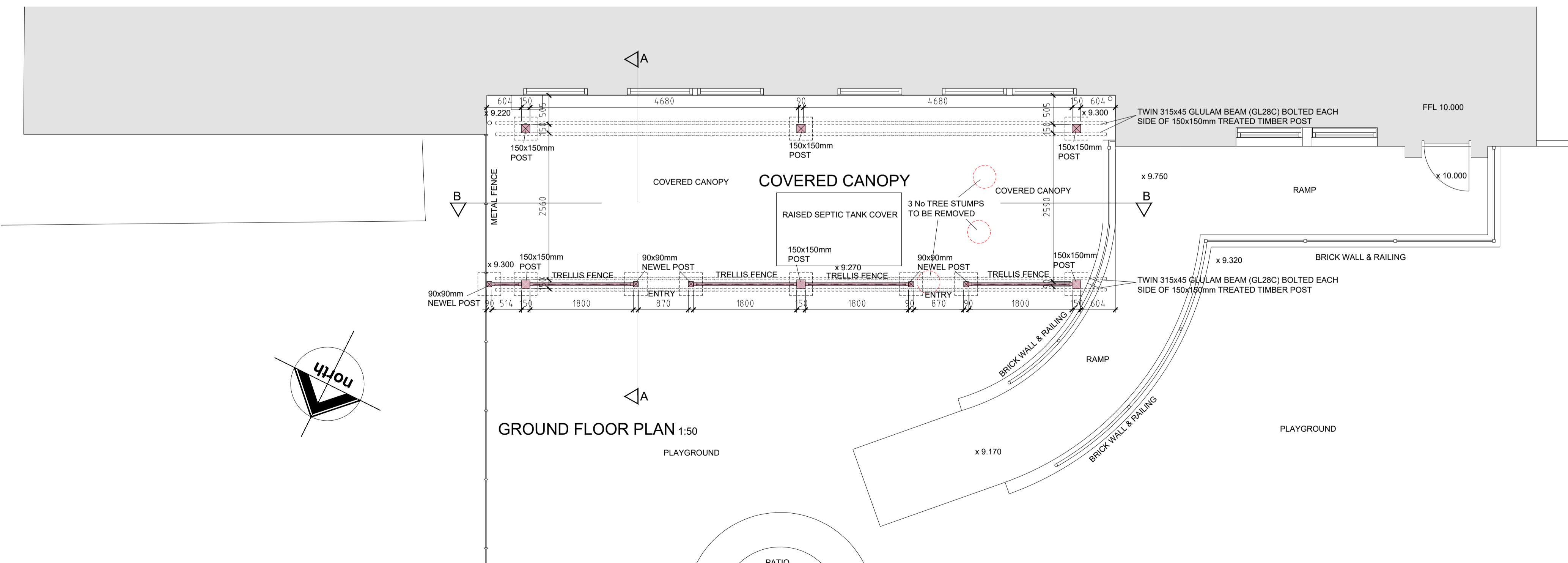

GROUND FLOOR PLAN 1:50

| rev. | date | details | drwn/ chkd |
|------|--------|--|------------|
| A | Oct 23 | TIMBER POSTS SIZE INCREASED TO 150X150 | SB PS |

James F Stephen Architects
Incorporating Baxter, Clark & Paul (Dundee)
Architecture - Interior Design - Landscape Design

Milton Studio

www.jfsa.co.uk
Glamis Angus DD8 1RG t. 01307 475000
5 Viewfield Pl. Stirling FK8 1NQ t. 01786 446939

Job Title
PROPOSED COVERED CANOPY
ARNPRIOR PRIMARY SCHOOL
ARNPRIOR, BY STIRLING
FOR STIRLING COUNCIL

Drawing Title
GENERAL ARRANGEMENT
PLANS, SECTIONS AND ELEVATION

Scale. 1:50 Drwn. SB

Original Size. A1 Chkd. PS

© JFS Architects LLP Date. SEPT 2023

Drawing No.
4429-GA-300-A

