

Notes

James F Stephen Architects is a trading name of JFS Architects LLP, a Limited Liability Partnership, registered in Scotland No SC300956 whose registered office is at Milton Studio, Glamis, Angus DD8 1RG

Ordnance Survey information reproduced by permission of Ordnance Survey on behalf of HMSO. Ordnance Survey © Crown Copyright 2023 All rights reserved. Licence number 100039143

Do not scale dimensions from this drawing, all dimensions to be verified on site.

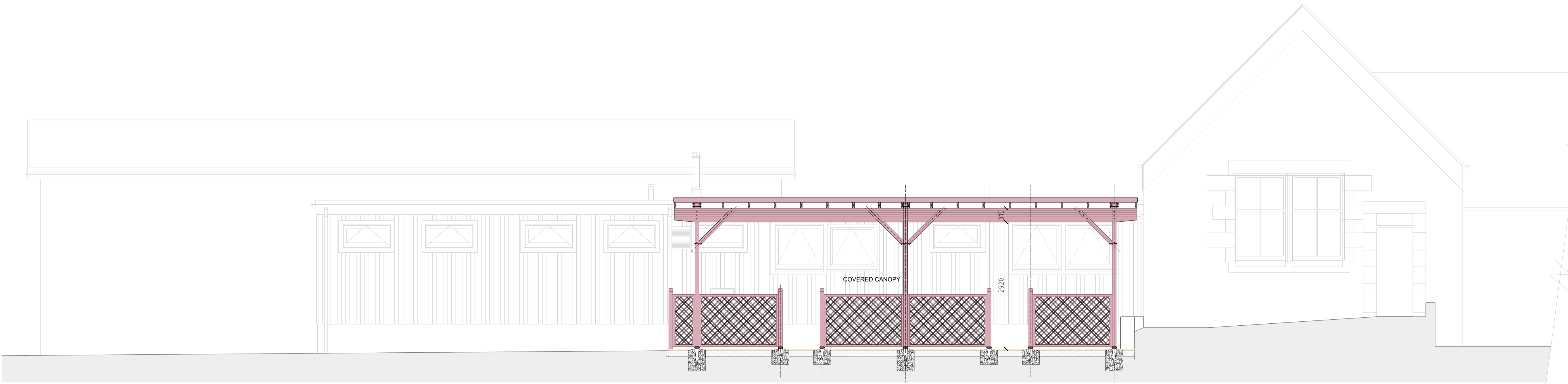

REAR (NORTH) ELEVATION 1:50

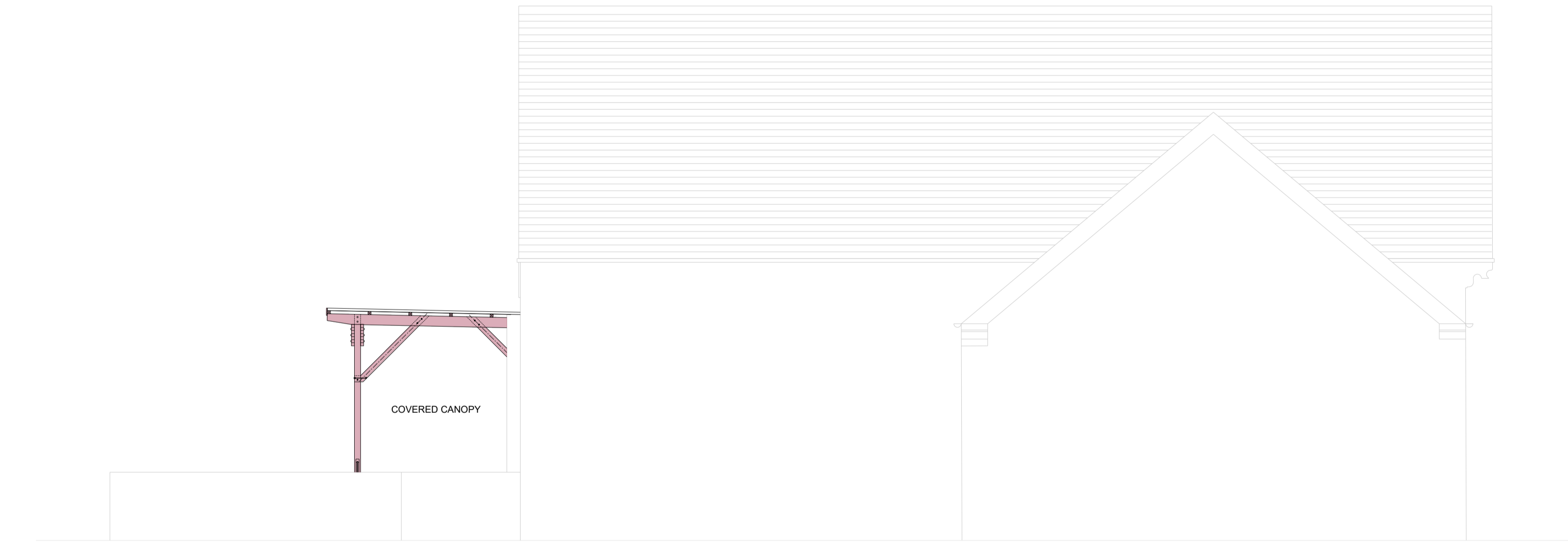

SIDE (WEST) ELEVATION 1:50

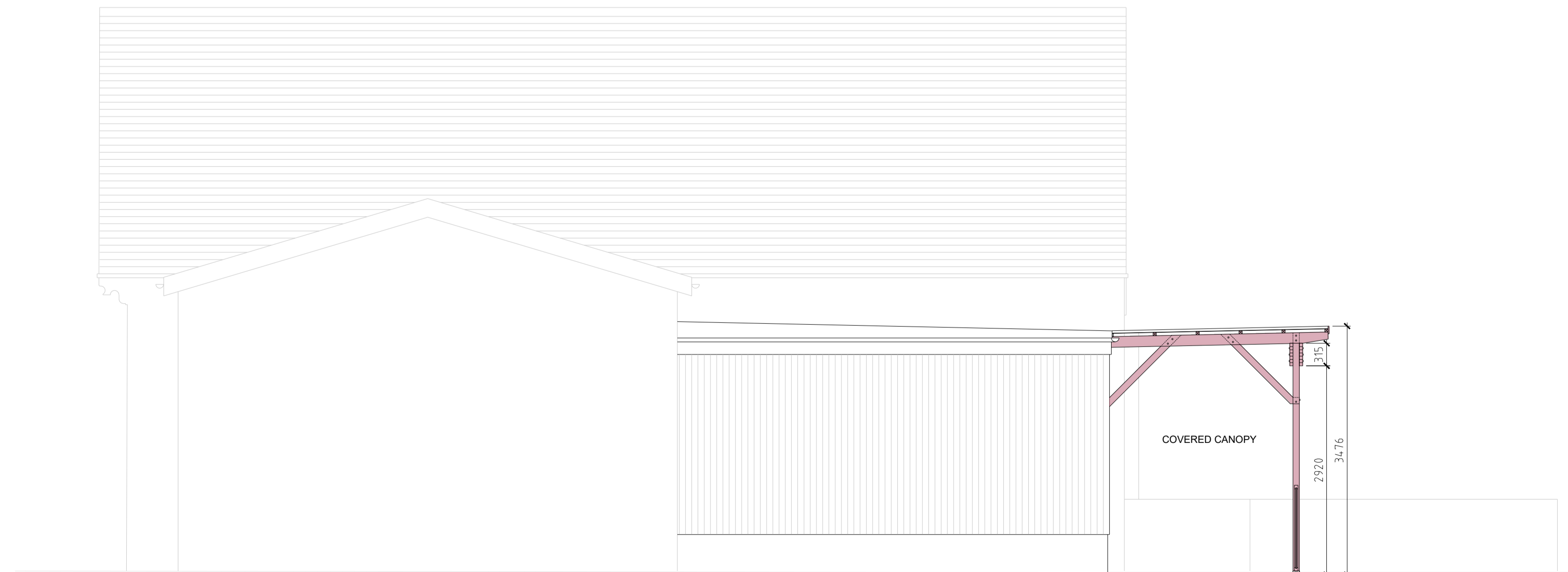

SIDE (EAST) ELEVATION 1:50



rev.	date	details	drwn	chkd

James F Stephen Architects
 Incorporating Baxter, Clark & Paul (Dundee)
 Architecture - Interior Design - Landscape Design

Milton Studio

www.jfsa.co.uk
 Glamis Angus DD8 1RG t. 01307 475000
 5 Viewfield Pl. Stirling FK8 1NQ t. 01786 446939

Job Title
 PROPOSED COVERED CANOPY
 ARNPRIOR PRIMARY SCHOOL
 ARNPRIOR, BY STIRLING
 FOR STIRLING COUNCIL

Drawing Title
 GENERAL ARRANGEMENT
 PROPOSED ELEVATION

Scale. 1:50 **Drwn.** SB

Original Size. A1 **Chkd.** PS

© JFS Architects LLP **Date.** SEPT 2023

Drawing No.
4429-GA-500