

**Cartlodge Roof Plan 1:100**

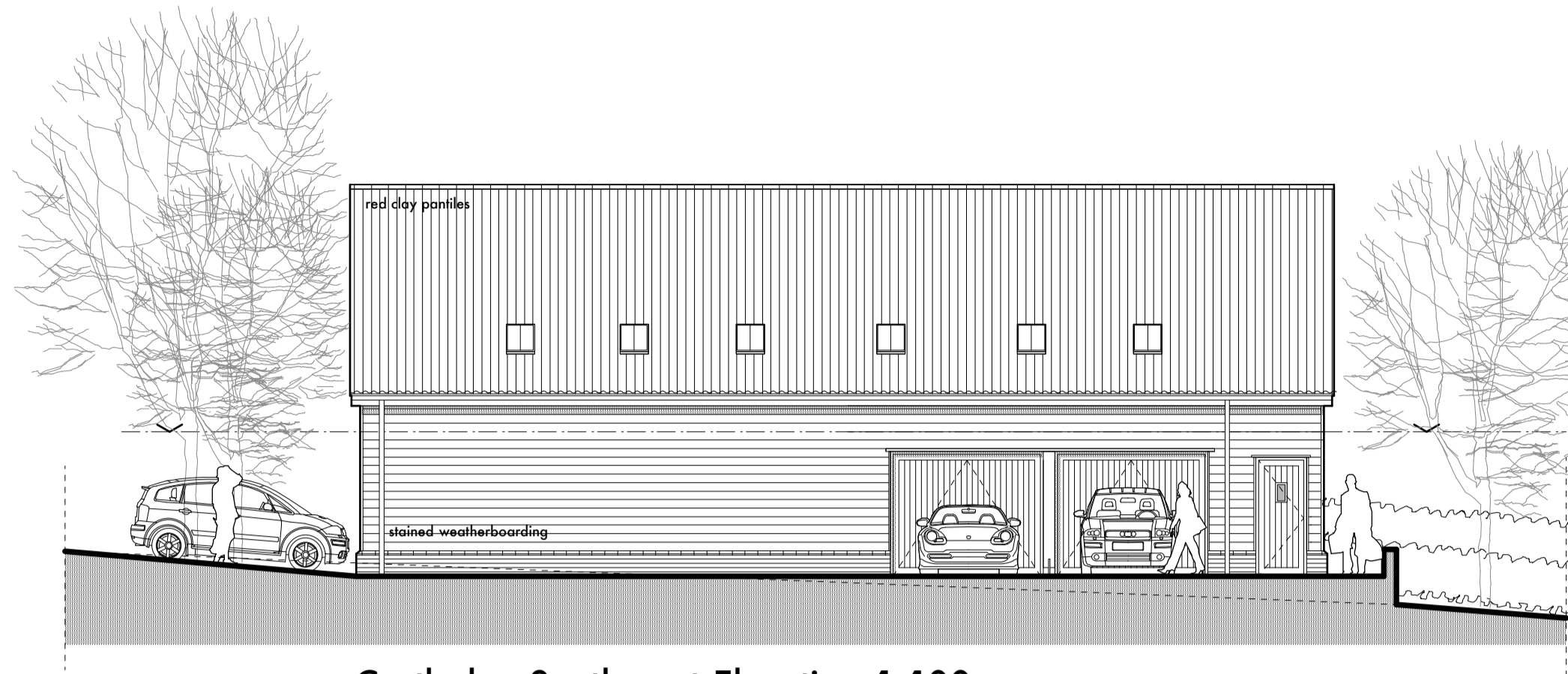

**Cartlodge South-west Elevation 1:100**

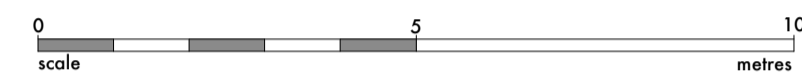
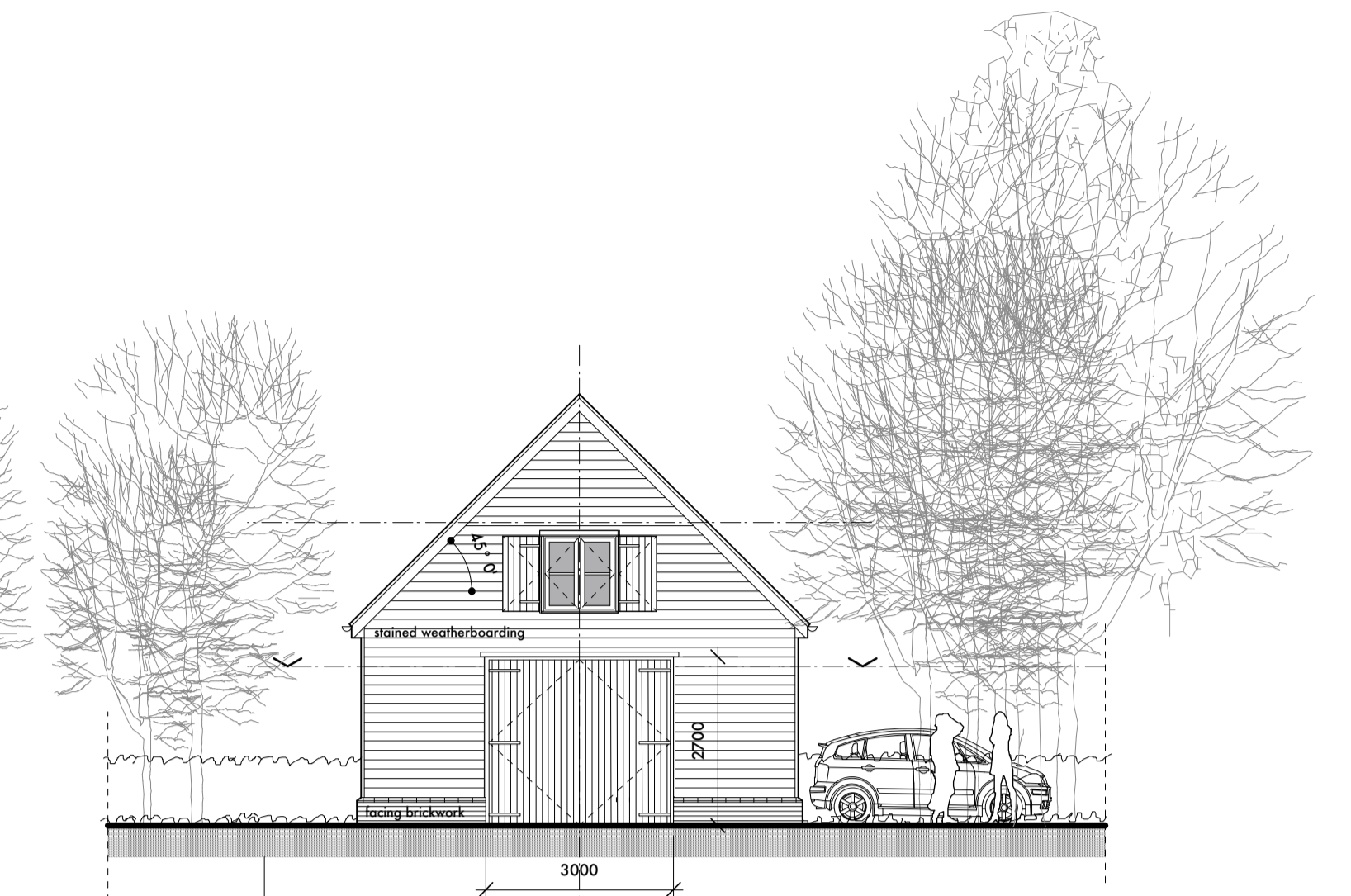
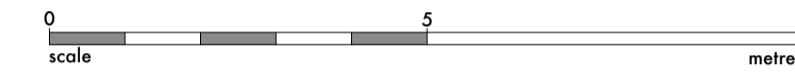

**Cartlodge North-west Elevation 1:100**

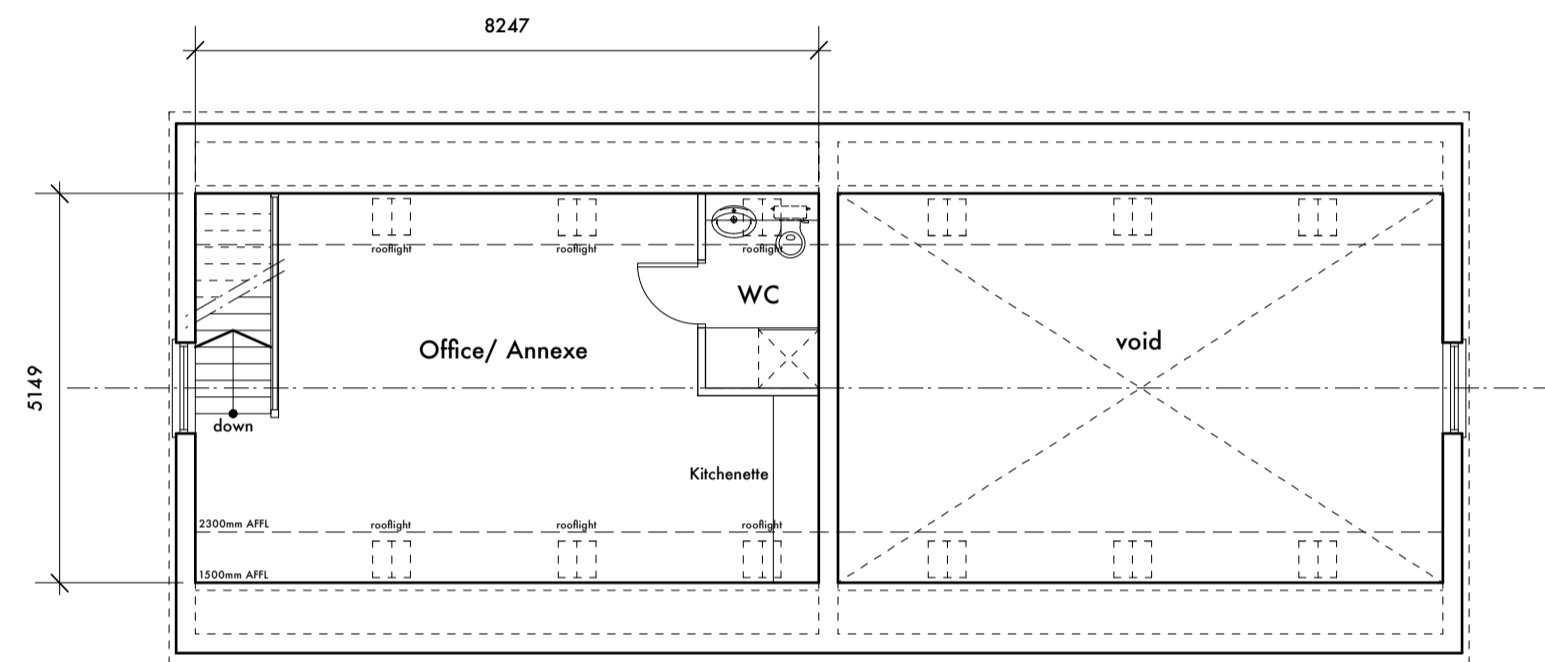

**Cartlodge First Floor Plan 1:100**

Gross internal floor area: 39.5m<sup>2</sup>/ 425.2sqft (excluding stairs)

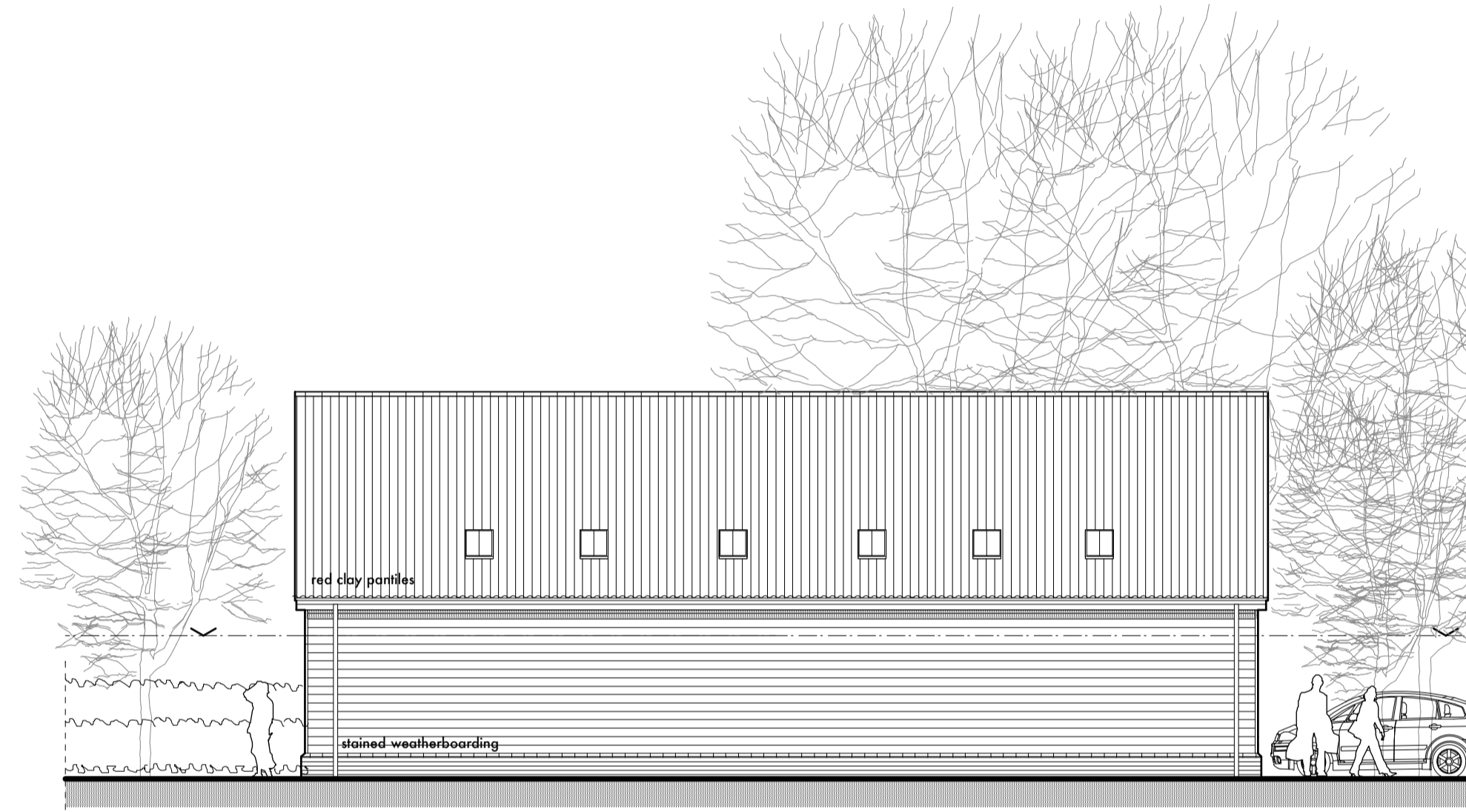
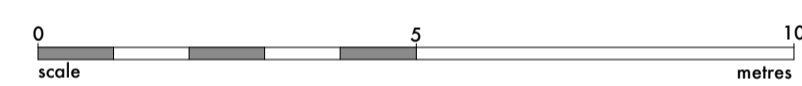

**Cartlodge North-east Elevation 1:100**

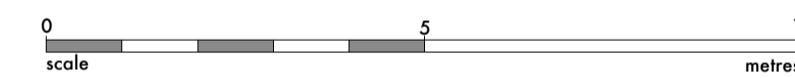

**Cartlodge South-east Elevation 1:100**

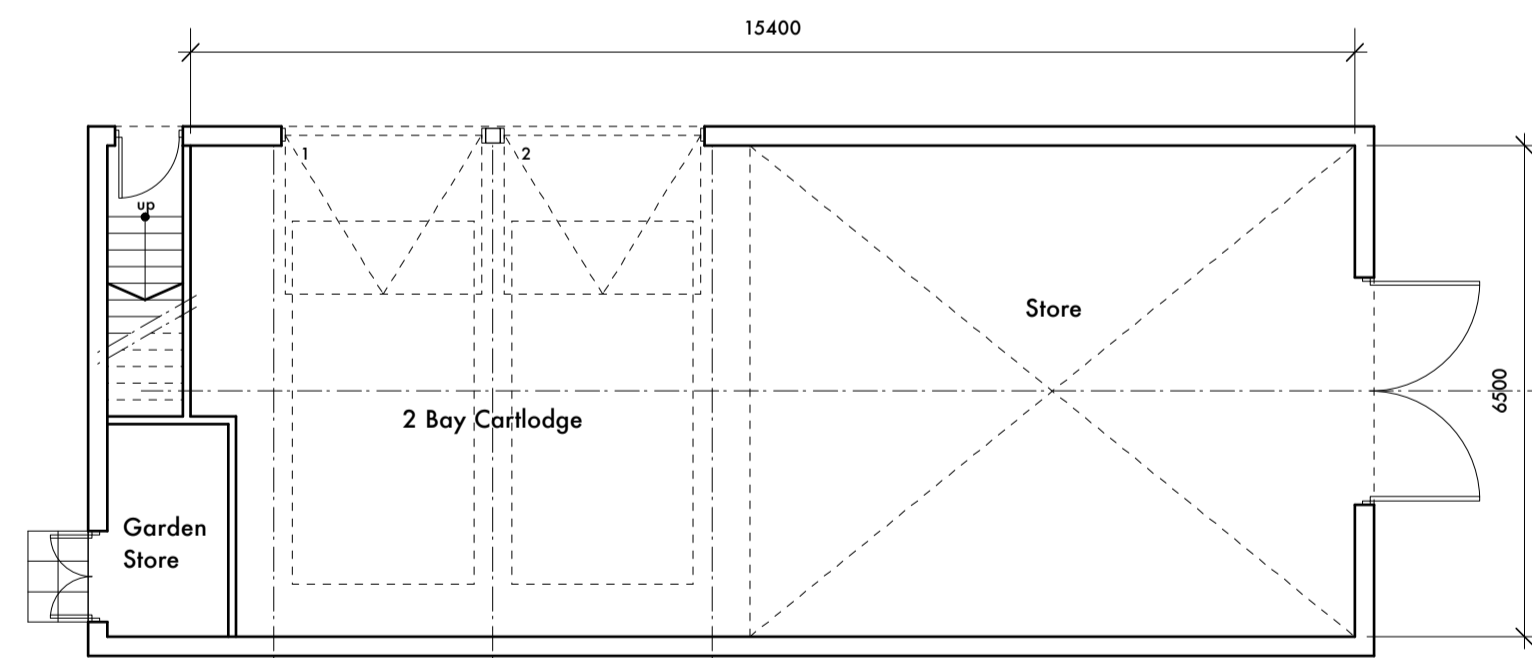

**Cartlodge Ground Floor Plan 1:100**

Gross internal floor area: 107.2m<sup>2</sup>/ 1153.9sqft (including store & stairs)

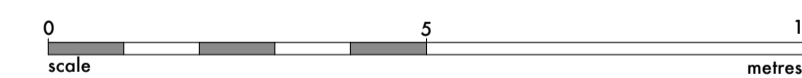

**FULL PLANNING APPLICATION**

Rev C: 09/2023 Updated for full planning issue  
 Rev B: 08/2023 Notes amended, updated for planning issue  
 Rev A: 06/2023 Store doors increased in height

PROJECT  
 Proposed Change of Use & erection of outbuilding/cartlodge, 'Windmill House', Creeting Hills, Creeting St Mary IP6 8PY  
 For: Ms Jo Mitchell

DRAWING NO.  
 0 3 C

SCALE  
 1:100 @ A1

DATE  
 April 2023

REVISION

embrace ARCHITECTURE  
 Realising your Aspirations



Contractors must verify all dimensions and information on site prior to commencement of work. Do not scale from drawing.  
 Copyright © Embrace Architecture Ltd