

Do not scale for construction purposes.
 This drawing is copyright and may not be altered, traced copied, photographed or used for any purpose other than that for which it is issued without written permission from AJC Architecture. The General Contractor is to check all dimensions on site and report discrepancies to the Architect.
 All details shown on this drawing are based upon typical site conditions related to the area. No responsibility can be accepted for abnormal conditions unless reported to the Architect, so that design amendments may be considered.

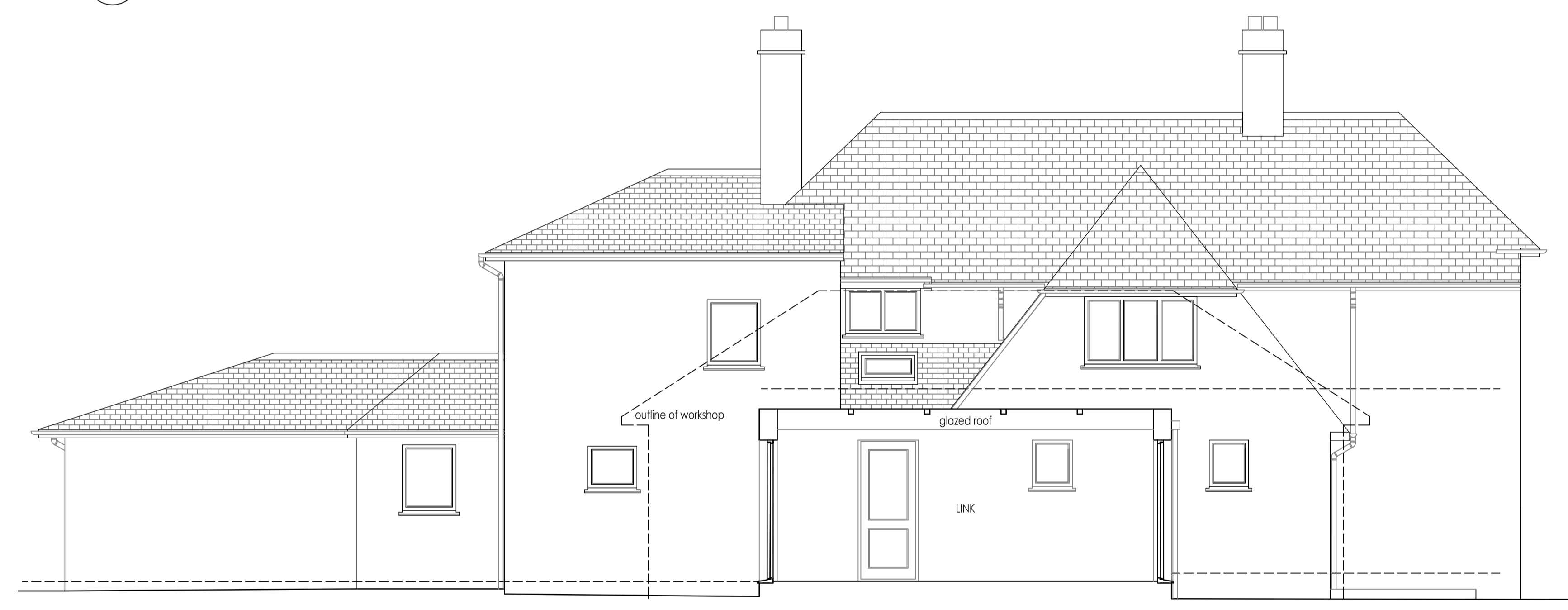

1 North Elevation as Proposed
 Scale 1: 50 @ A1

- MATERIALS
- 1 Roof: Natural slate to match existing. Ridge tiles, grey.
 - 2 Rainwater goods: uPVC, pastel green to match existing.
 - 3 Fascias and soffits: Timber, painted pastel green to match existing.
 - 4 Wall finish, rough cast render; painted cream.
 - 5 Doors: Upvc, brown to match existing.
 - 6 Windows: Upvc, brown to match existing.
 - 7 Rooflights: aluminium, grey.



2 East Elevation as Proposed
 Scale 1: 50 @ A1

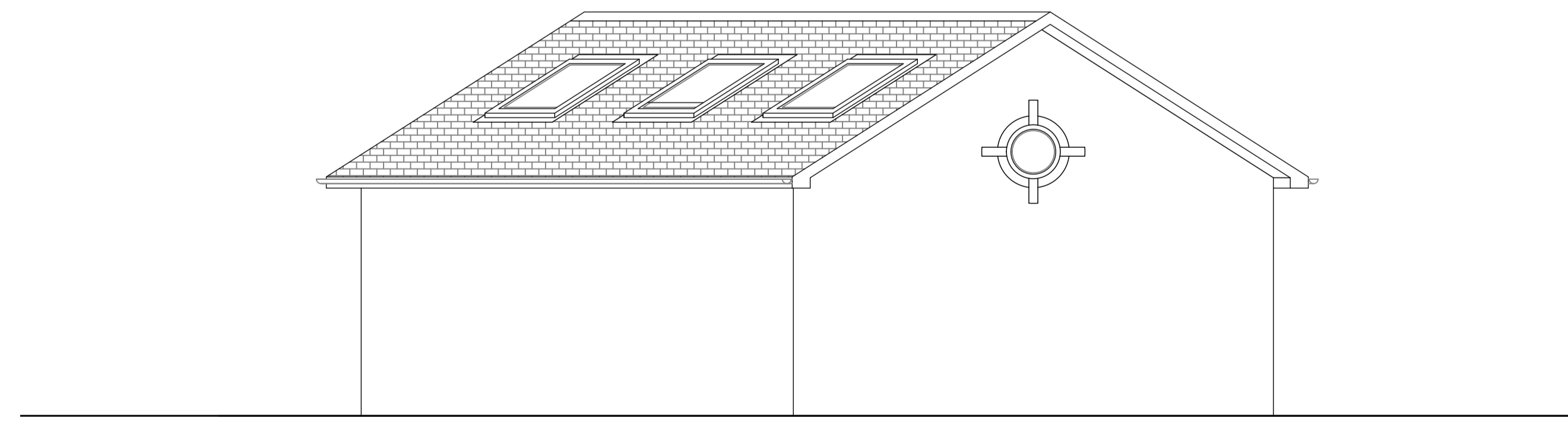

3 East Elevation as Proposed - Workshop
 Scale 1: 50 @ A1

NOTES / REVISIONS

REV.	NOTES.	DATE.

RIBA **ajc^a**
 architecture
 The Studio
 Woodland Springs, West Bay
 Maenporth, Falmouth
 Cornwall
 TR11 5HP

T 01326 251096
 M 07909 644132
 E alan@ajcarchitecture.co.uk
 I www.ajcarchitecture.co.uk

Client
MR-&-MRS.H.GLOVER

Job Description / Location
**ALTERATIONS-&-EXTENSION-TO:
 GWEATH
 PREDANNACK-RD,MULLION
 CORNWALL
 TR12-7EY**

Drawing Title
**PROPOSED-NORTH-ELEVATION
 PROPOSED-EAST-ELEVATION
 PROPOSED-E-ELEVATION-WKSHOP**

Date	Scale	Issue date
18-06-23	1/50@A1	-
Drawn By	Checked by	AJC A No.
AJC/-	AJC	-
Job. No.	Drawing No.	Revision
1009	011	-

PLANNING ISSUE