

# Existing and Proposed Partial Floor Plans

## First and Second Floors - Front and Bedroom

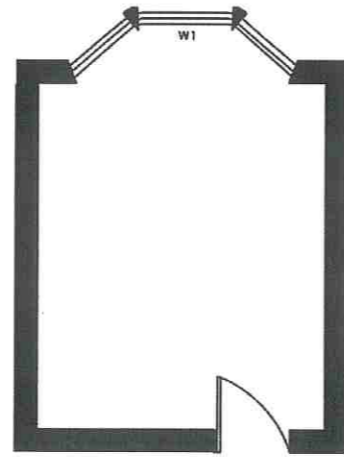

First Floor Room 100 @ A3  
Front Room

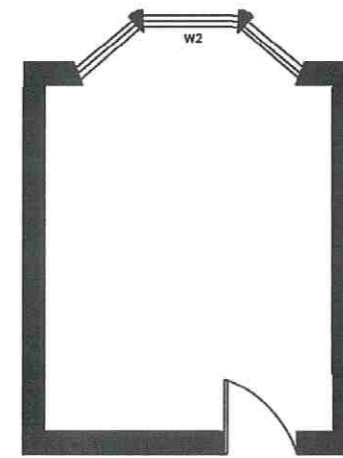

Second floor Room 100 @ A3  
Bedroom

**Drawing Issued For:**

Planning Permission and Listed Building Consent

**Project:**

50 High Street, Lymington, SO41 9AG

**Client:**

Davis

**Drawing Title:**

Partial Floor Plans

**Date:**

09/10/2023

**Scale:**

1:100 @ A3

**Revision No.:**

n/a

**Drawing Title:**

FP-01

**Drawing by:**

Rio Jablonski

rio.jablonski@wancrowthorpe.co.uk

**Scale Bars:**



Scale Bar 1:100 @ A3



Scale Bar 1:50 @ A3