

Existing
Single Glazed
Section
1:5 @ A3

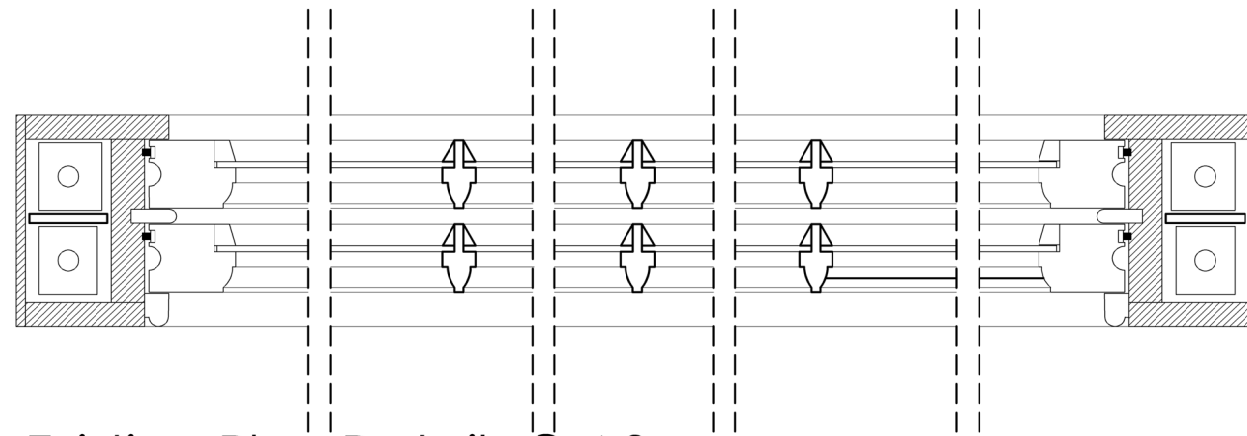

Existing Plan Details @ A3

Existing and Proposed Sash
Windows at 50 High Street,
Lymington, SO41 9AG

Existing and Proposed
Details 1:5 @ A3

Sections and Plans

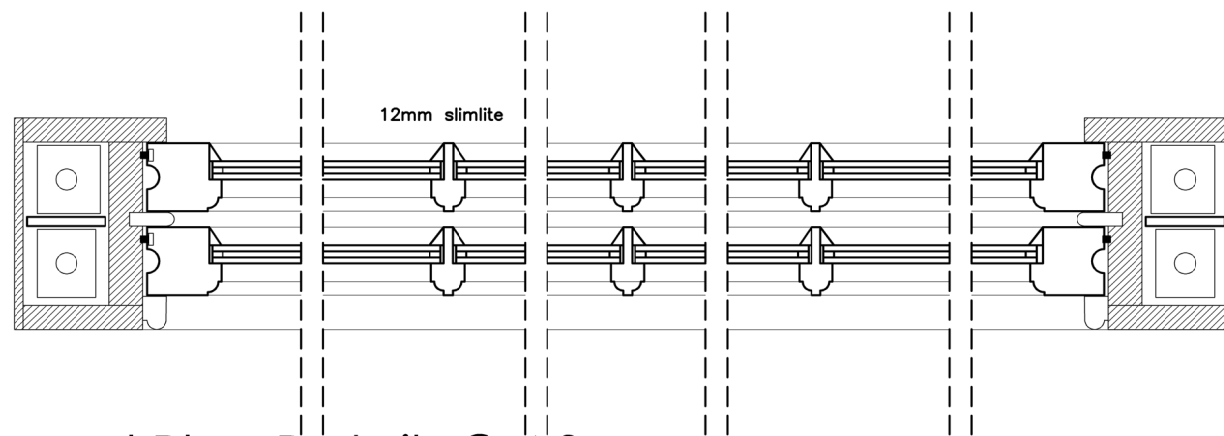

Proposed Plan Details @ A3

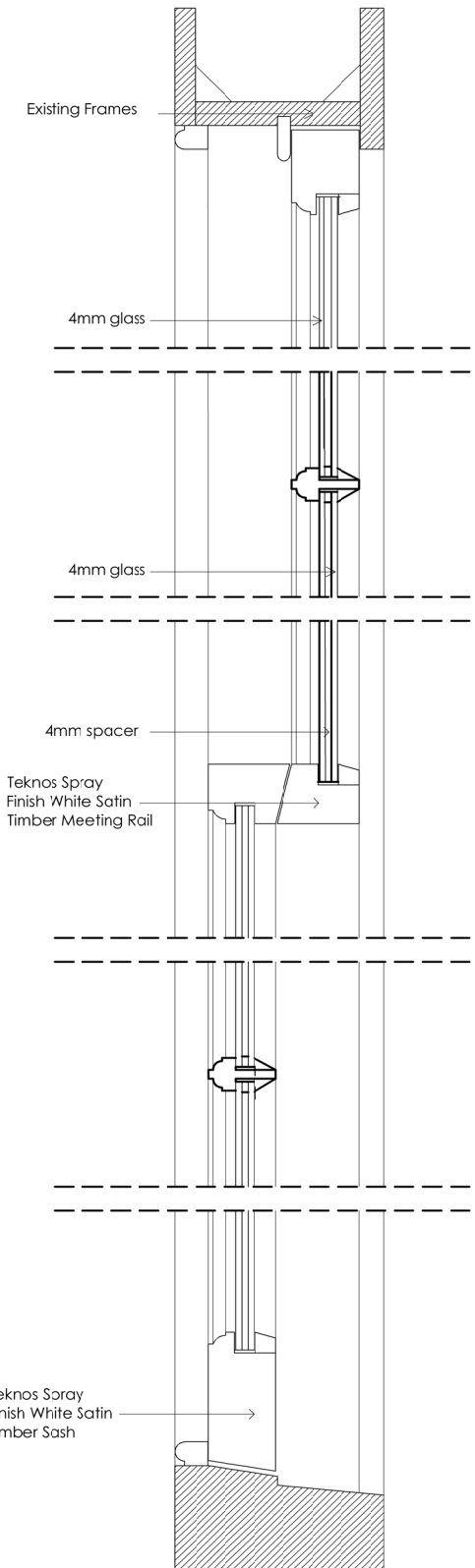

Proposed
Slim Double Glazed
Section
1:5 @ A3

<p>Drawing Issued For: Planning Permission and Listed Building Consent</p>	<p>Project: 50 High Street, Lymington, SO41 9AG</p>	<p>Client: Bridget Davis</p>	<p>Drawing Title: Existing and Proposed Window Details</p>	<p>Date: 20/7/2023</p> <p>Scale: 1:5 @ A3</p>	<p>Revision No.: n/a</p> <p>Drawing Title: DD-01</p>	<p>Drawing by: Rio Jablonski rio.jablonski@wandsworthashwindows.com</p>	<p>Scale Bars:</p>
---	--	---	---	---	--	--	---------------------------