

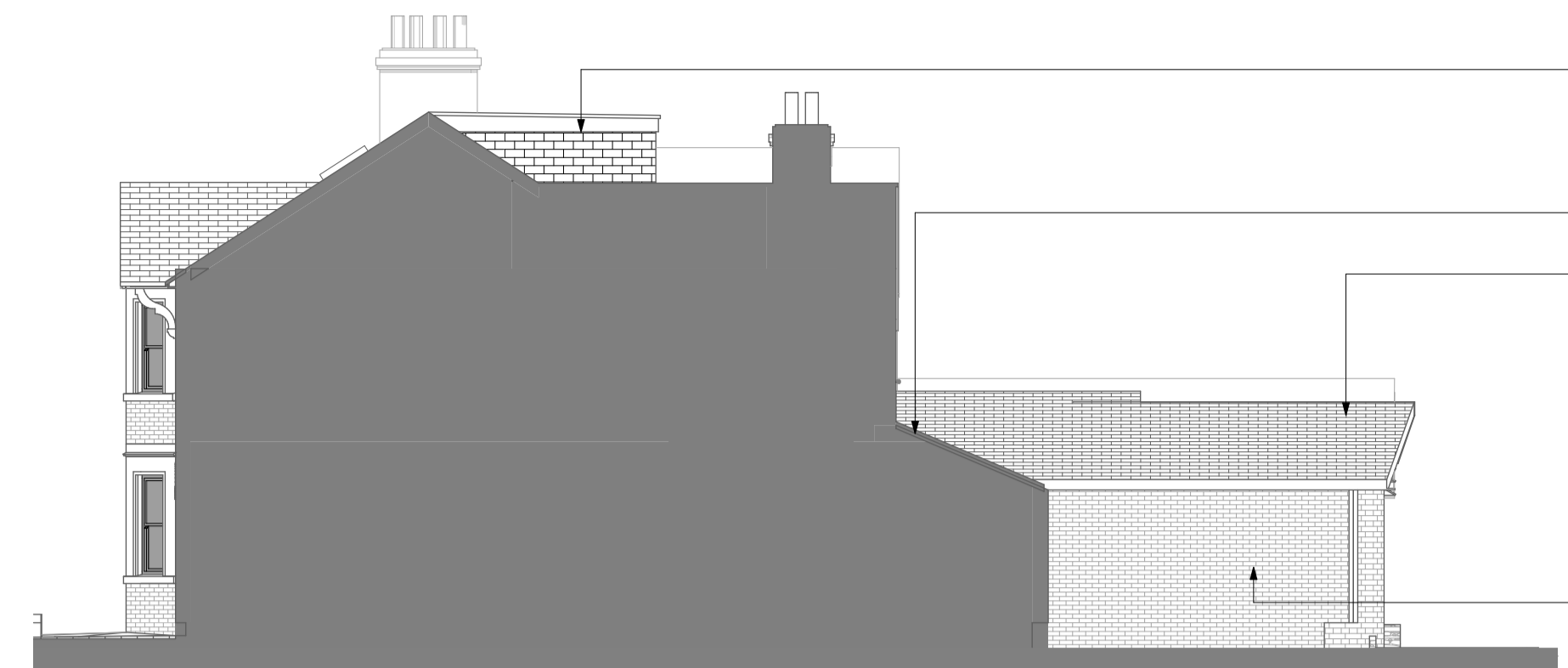

E-01 North Elevation Proposed 1:100

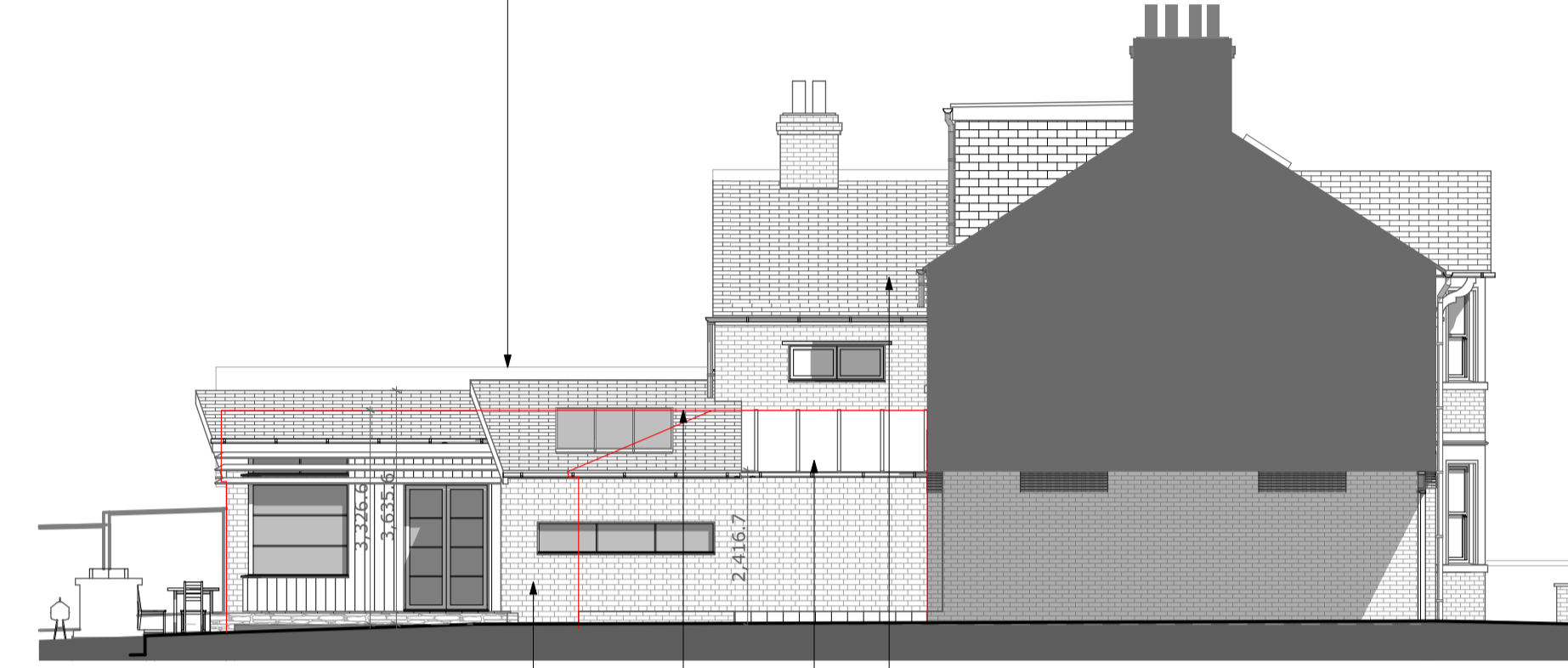

E-04 West Elevation Proposed 1:100



E-02 East Elevation Proposed 1:100



E-03 South Elevation Proposed 1:100

- Existing loft conversion
- Existing roof between no88 and no90
- New roof in dark grey slates
- Existing extension at No 88 not shown
- Existing extension at No 88 Victoria Road
- Existing extension at No 88 Victoria Road
- 25 degrees from ctr original window (behind conservatory)

- Existing 1st floor bedroom
- Existing conservatory roof to be upgraded with double glazed units
- Red line indicated existing extension and conservatory
- New wall in oxford yellow stock brick

- Existing extension at No 88 Victoria Road
- Aluminium framed windows
- Red line indicated outline of existing extension
- Aluminium framed doors
- Proposed roof new dark grey slates

- Existing Bike store
- Existing Bin store

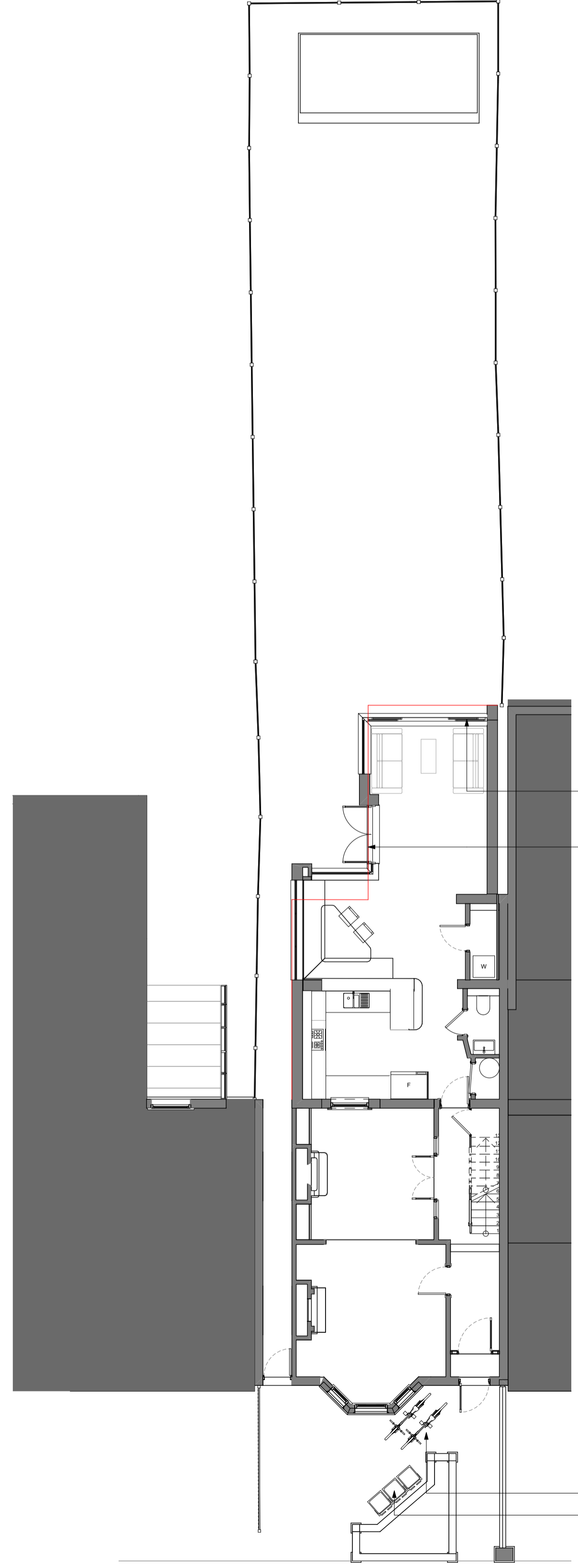

0. Ground Floor Proposed 1:100

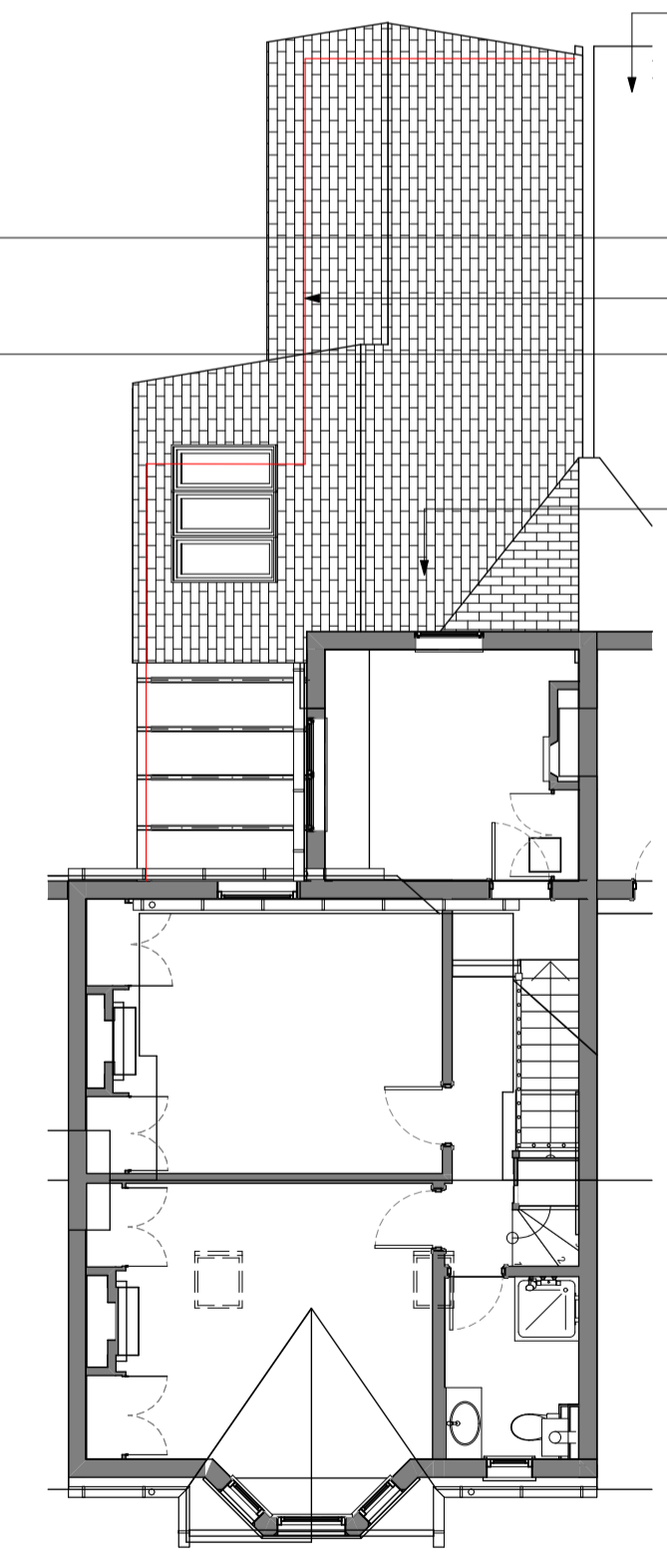

1. First Floor Proposed 1:100

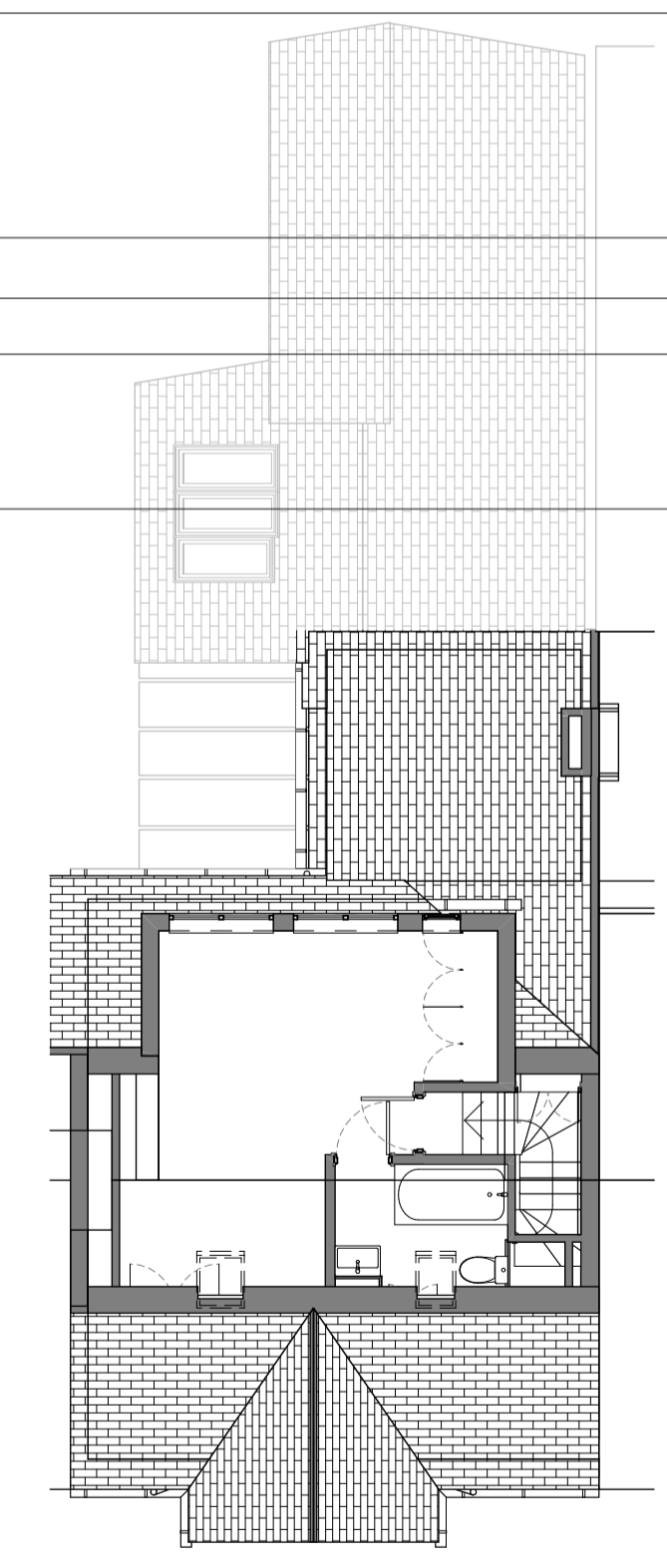

2. 2nd Floor Proposed 1:100

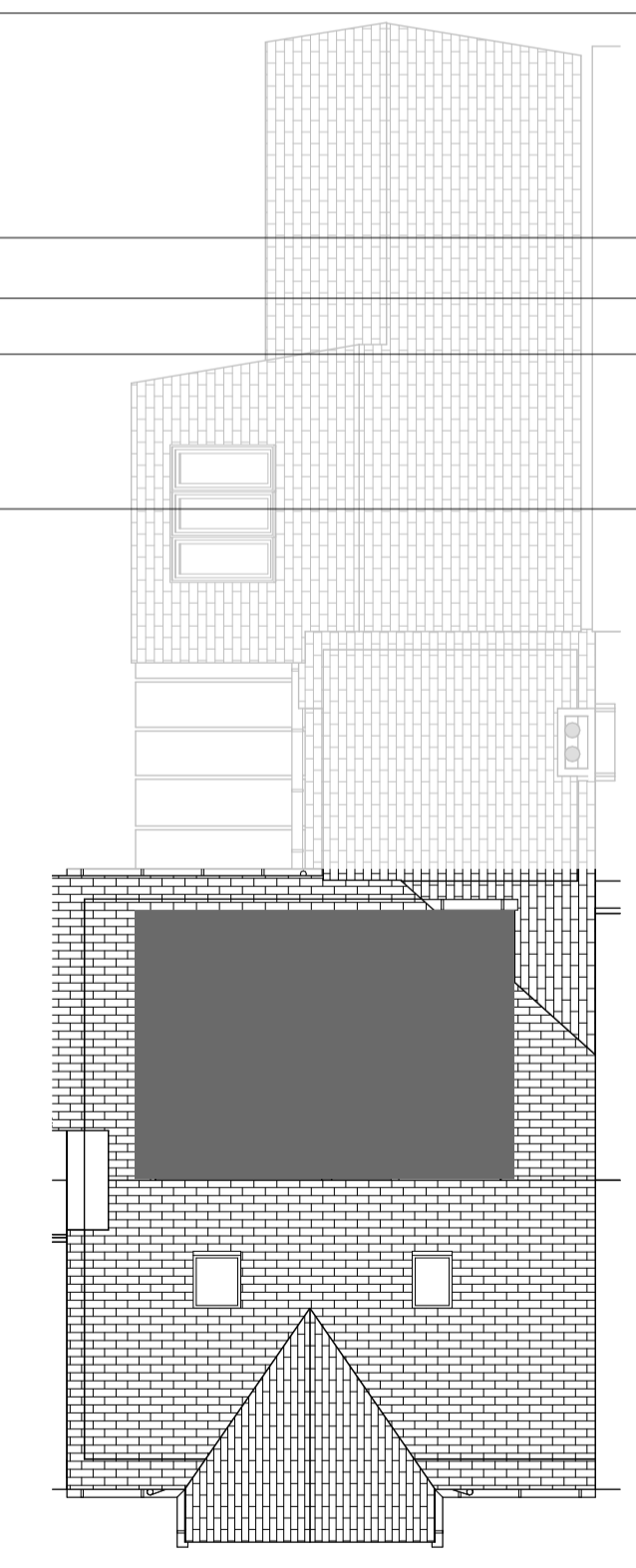

2. Roof 1:100

<b>SPACE PROGRAM</b> ARCHITECTURE	
c 0781010000 s 0100@space-program.co.uk	
Job Title	<b>90 Victoria Road</b>
90 Victoria Road Oxford OX2 7QE	
Drawing Name	Proposed Plans and Elevations
Drawing Status	Planning
Drawn by PIS	Date 05/10/2023
Checked by PIS	Date 05/10/2023
Drawing Scale 1:100 @A1	
Drawing Number 0191.A.03.4	Revision 1st