

EXISTING EAST ELEVATION - TO BE DEMOLISHED

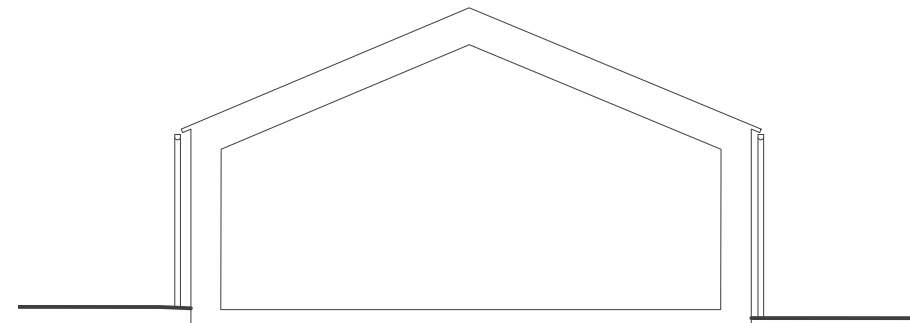

EXISTING WEST SECTIONAL ELEVATION - TO BE DEMOLISHED

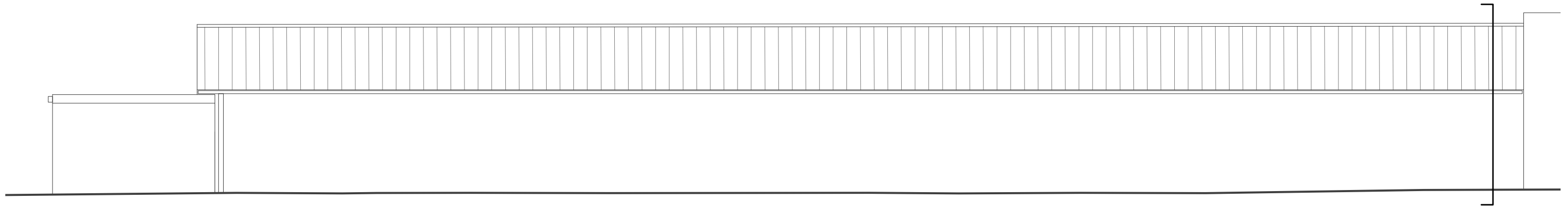

EXISTING NORTH ELEVATION - TO BE DEMOLISHED

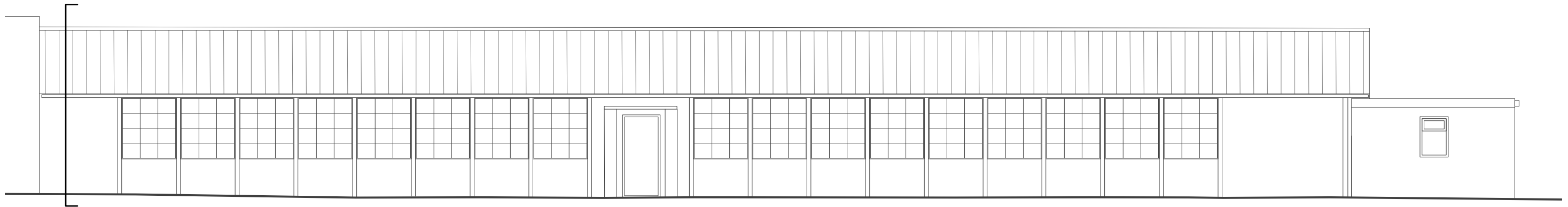

EXISTING SOUTH ELEVATION - TO BE DEMOLISHED

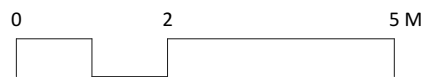

elliottarchitects

t 01434 633 007
 e info@elliottarchitects.co.uk
 w www.elliottarchitects.co.uk
 a 24 battle hill, hexham,
 northumberland ne46 2eb

© 2021 elliott architects Ltd | all rights reserved

NOTES

- elliott architects ltd are not responsible for the accuracy of survey information
- do not scale this drawing / do not scale off dimensions
- all dimensions in mm unless stated otherwise
- all variations and supplementary drawings to be approved by the architect
- all dimension and conditions are to be checked on site
- contractor to report any dimensional discrepancies or errors without delay

IMPORTANT: All work is to be carried out in accordance with CDM Regulations 2015. All work to be compliant with current buildings regulations. To be read in conjunction with structural engineer's drawings.

Date	No.	Issue Notes	Date	No.	Revision Notes

Project Dunant House	Sheet Title Existing Elevations of Store Building Proposed to be Demolished		
Project Address Land North of Cross Cottage Glanton Alnwick Northumberland NE66 4AS	Sheet Scale 1:100 @ A3	Drawn By BS	Reviewed By LE
Status PLANNING	Project ID 463	Number 2003	Current Revision