

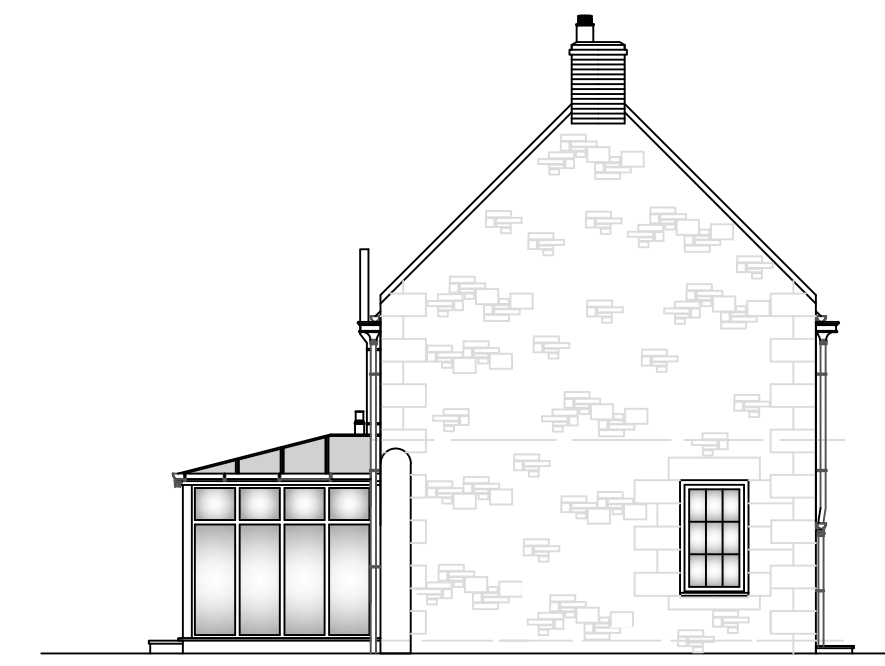

South Elevation As Existing



West Elevation As Existing



South Elevation As Proposed

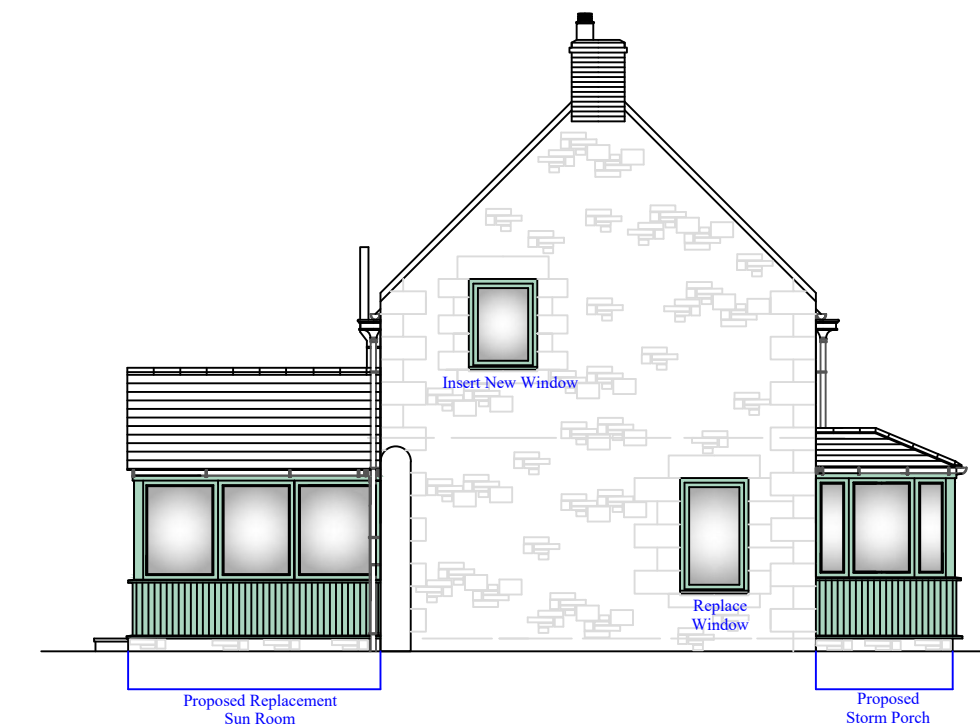

West Elevation As Proposed

Construction Specification:

Storm Porch & Sun Room Base Course:	Sandstone
Storm Porch & Sun Room Roofs:	Natural Slate
Storm Porch & Sun Room Walling:	Vertical Cladding - Chartwell Grey
Replacement Windows:	Upvc - Low E Double Glazed - Chartwell Green
Entrance Doors:	Composite Construction - Chartwell Green
Sun Room Doors:	Upvc - Low E Double Glazed - Chartwell Green
Kitchen French Doors:	Powder Coated Aluminium - Low E Double Glazed - Chartwell Green



East Elevation As Existing



North Elevation As Existing



East Elevation As Proposed

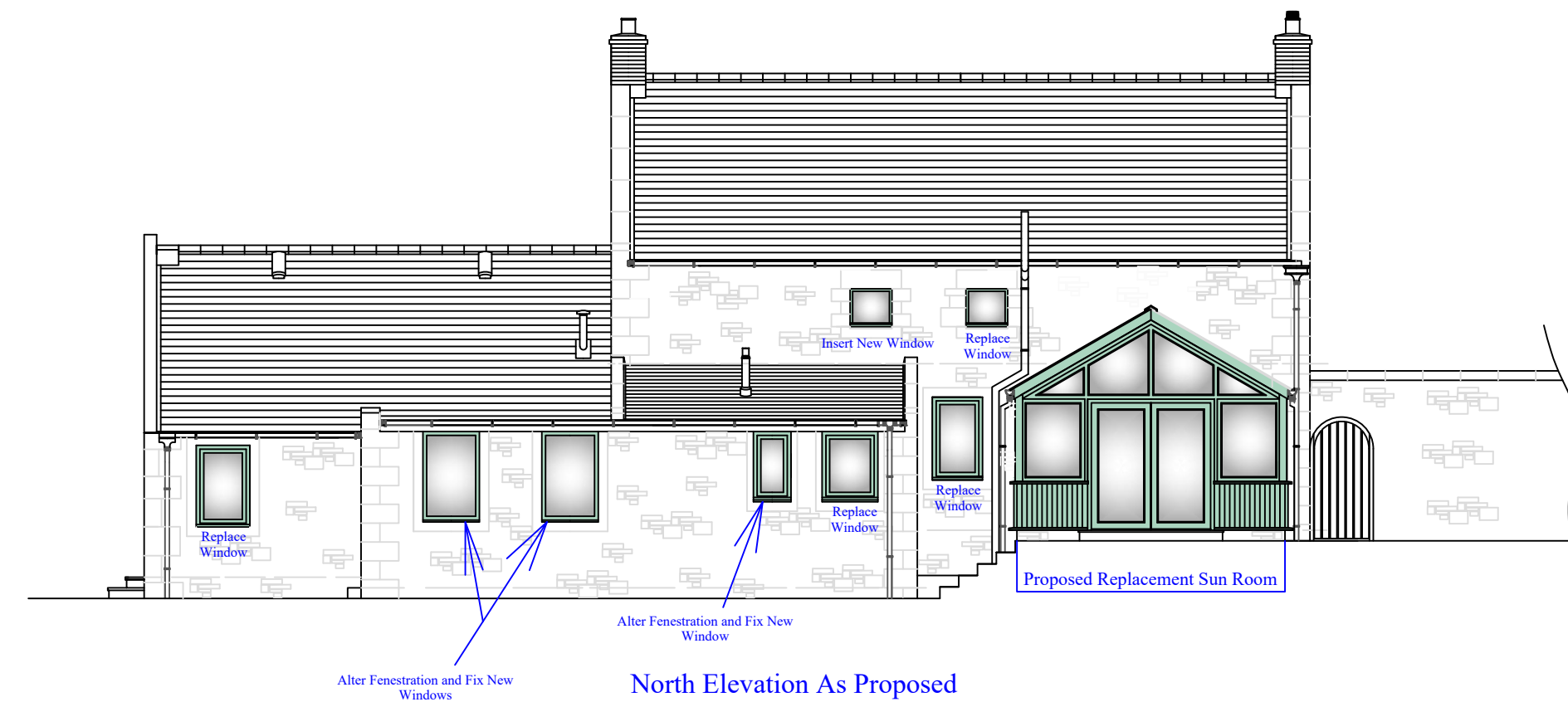

North Elevation As Proposed



YEOMAN ARCHITECTURE LIMITED  
 Copyright of this plan is retained by  
 YEOMAN ARCHITECTURE LIMITED  
 No part should be copied or reproduced without  
 the express permission of the copyright holder.

ALL DIMENSIONS MUST BE CHECKED ON-SITE  
 AND NOT SCALED FROM THIS DRAWING.  
 ANY DISCREPANCIES MUST BE REPORTED TO YEOMAN LIMITED  
 Whilst every effort has been made to ensure the accuracy of this plan and  
 specification, Contractors should make their own full assessment  
 of the site conditions therein, always prior to commencement of works on-site.

No.	Revision / Amendment List:	Date:

YEOMAN ARCHITECTURE LIMITED  
 is a Registered Professional Practice with the  
 Chartered Institute of Architectural Technologists

**YEOMAN**  
Architecture

Suite 6  
 5 Kings Mount  
 Ramparts Business Park  
 Berwick Upon Tweed  
 Northumberland  
 TD15 1TQ

Telephone: 01289 303960  
 E-Mail: yeomandesign@aol.com

Yeoman Architecture Limited  
 Registered in England & Wales Company Number: 1095249

Client:	Mr & Mrs G Sutherland
Project Address:	Thornton Cottage Thornton Berwick Upon Tweed Northumberland TD15 2LP
Project:	Proposed Alteration & Extension of Dwellinghouse
Sheet Title:	Existing & Proposed Elevation Plan
Scale:	1:100 @ A1 Size
Date:	26th September 2023
Designed By:	James Cromarty
Checked By:	Direct Mobile No: 0772 969 0520
Drawing No:	A108
Plan Ref:	GS/1545/23