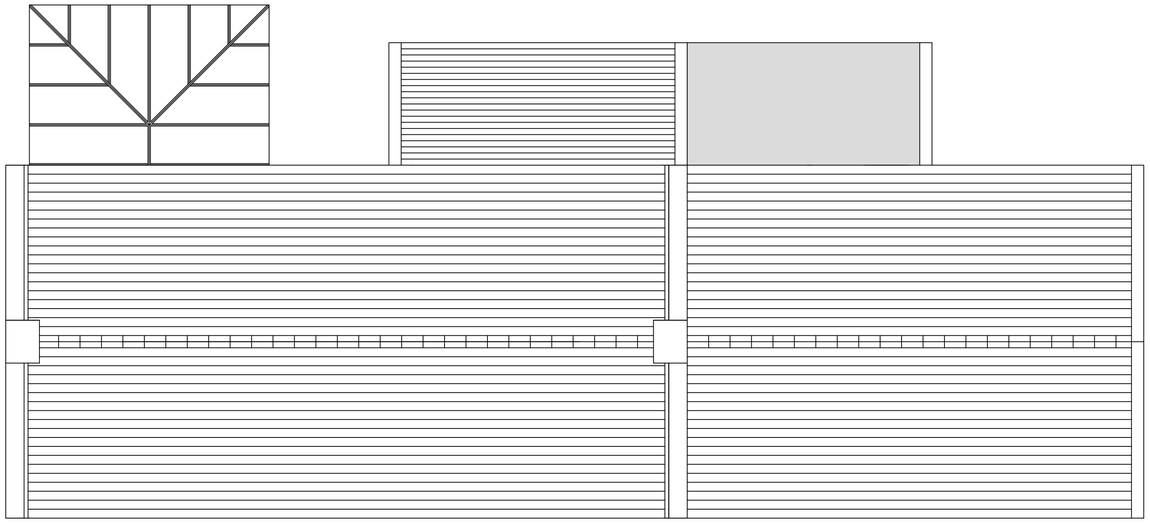

Roof Plan As Existing

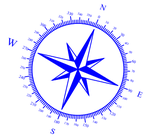

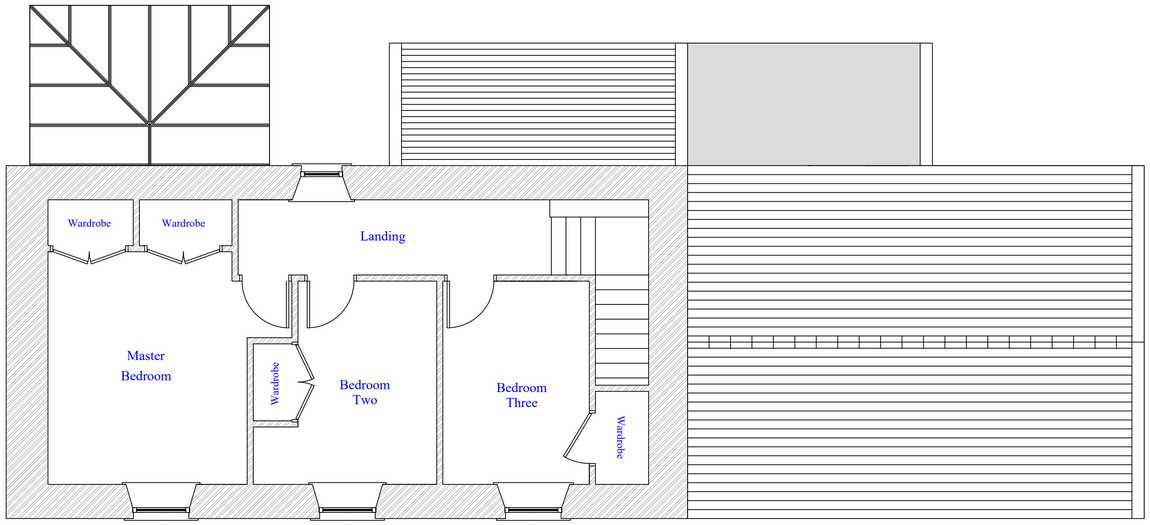

First Floor Layout As Existing

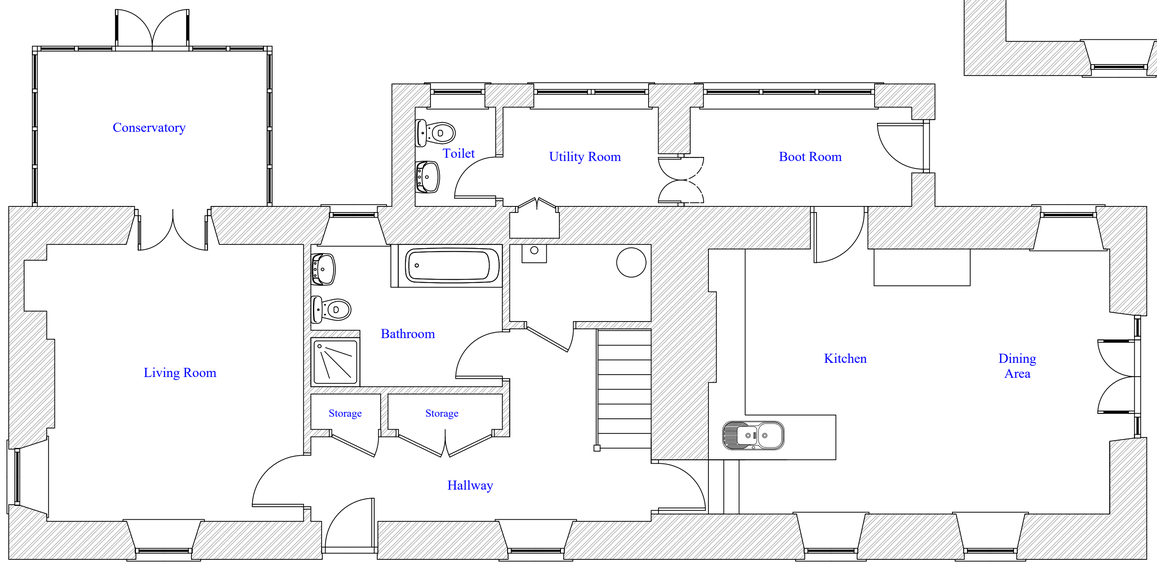

Ground Floor Layout As Existing

©YEOMAN ARCHITECTURE LIMITED
Copyright of this plan is retained by
YEOMAN ARCHITECTURE LIMITED
No part should be copied or reproduced without
the express permission of the copyright holder.

ALL DIMENSIONS MUST BE CHECKED ON-SITE
AND NOT SCALED FORM THIS DRAWING.
ANY DISCREPANCIES MUST BE REPORTED TO YEOMAN LIMITED
Whilst every effort has been made to ensure the accuracy of this plan and
specification, Contractors should make their own full assessment
of the site conditions therein, always prior to commencement of works on-site.

No:	Revision / Amendment List:	Date:

YEOMAN ARCHITECTURE LIMITED
is a Registered Professional Practice with the
Chartered Institute of Architectural Technologists

YEOMAN
Architecture

Suite 6
5 Kings Mount
Ramparts Business Park
Berwick Upon Tweed
Northumberland
TD15 1TQ

Telephone: 01289 303960
E-Mail: yeomandesign@aol.com

Yeoman Architecture Limited
Registered in England & Wales Company Number: **10952490**

Client:
Mr & Mrs G Sutherland

Project Address:
Thornton Cottage
Thornton
Berwick Upon Tweed
Northumberland
TD15 2LP

Project:
Proposed Alteration & Extension of
Dwellinghouse

Sheet Title:
Layout Plan As Existing

Scale:
1.50 @ A1 Size

Date:
6th October 2023

Designed by:
James Cromarty MCIAT OCDEA Eng Tech LCGI MCIPHE RP
Direct Mobile No; 0772 969 0520

elmhurst energy APPROVED ENERGY ASSESSOR
QUALITY

Drawing No:
A105

Plan Ref:
GS/1545/23