

METRIC SCALE BAR

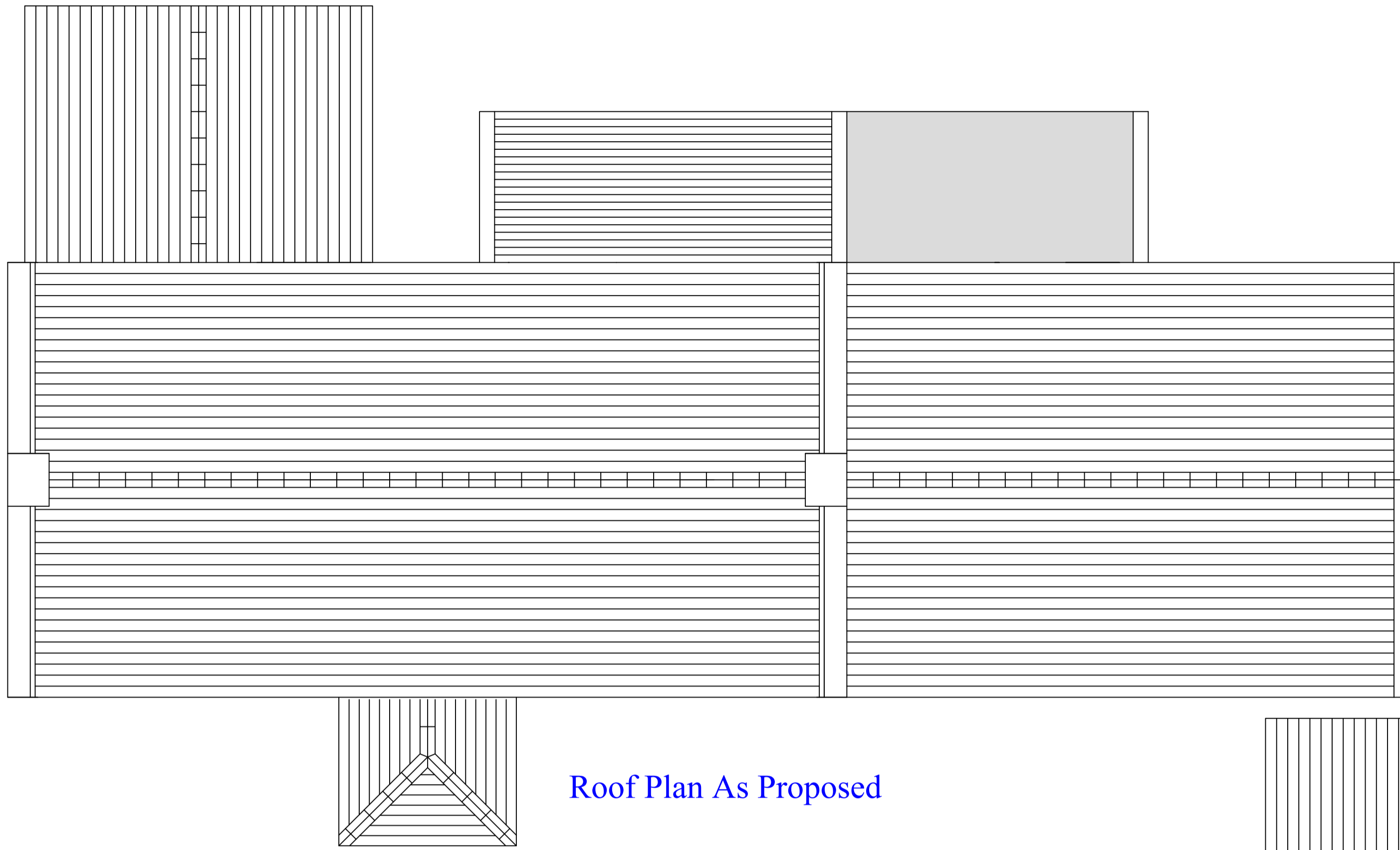

Roof Plan As Proposed

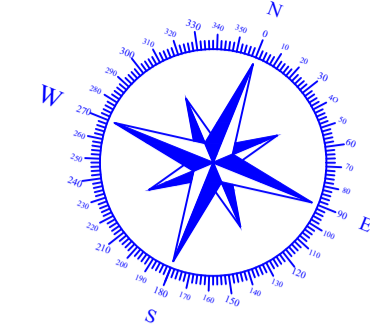
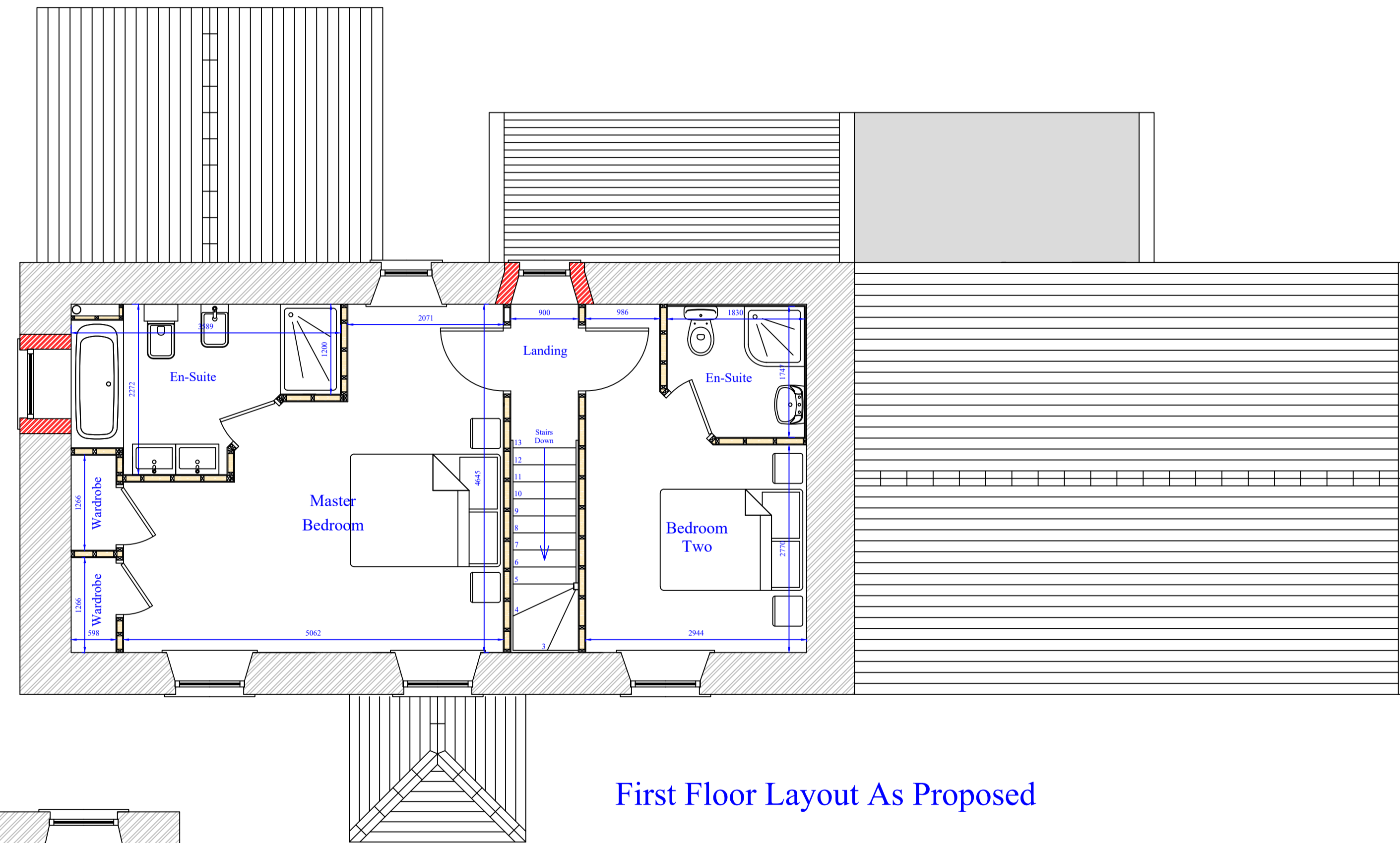

First Floor Layout As Proposed

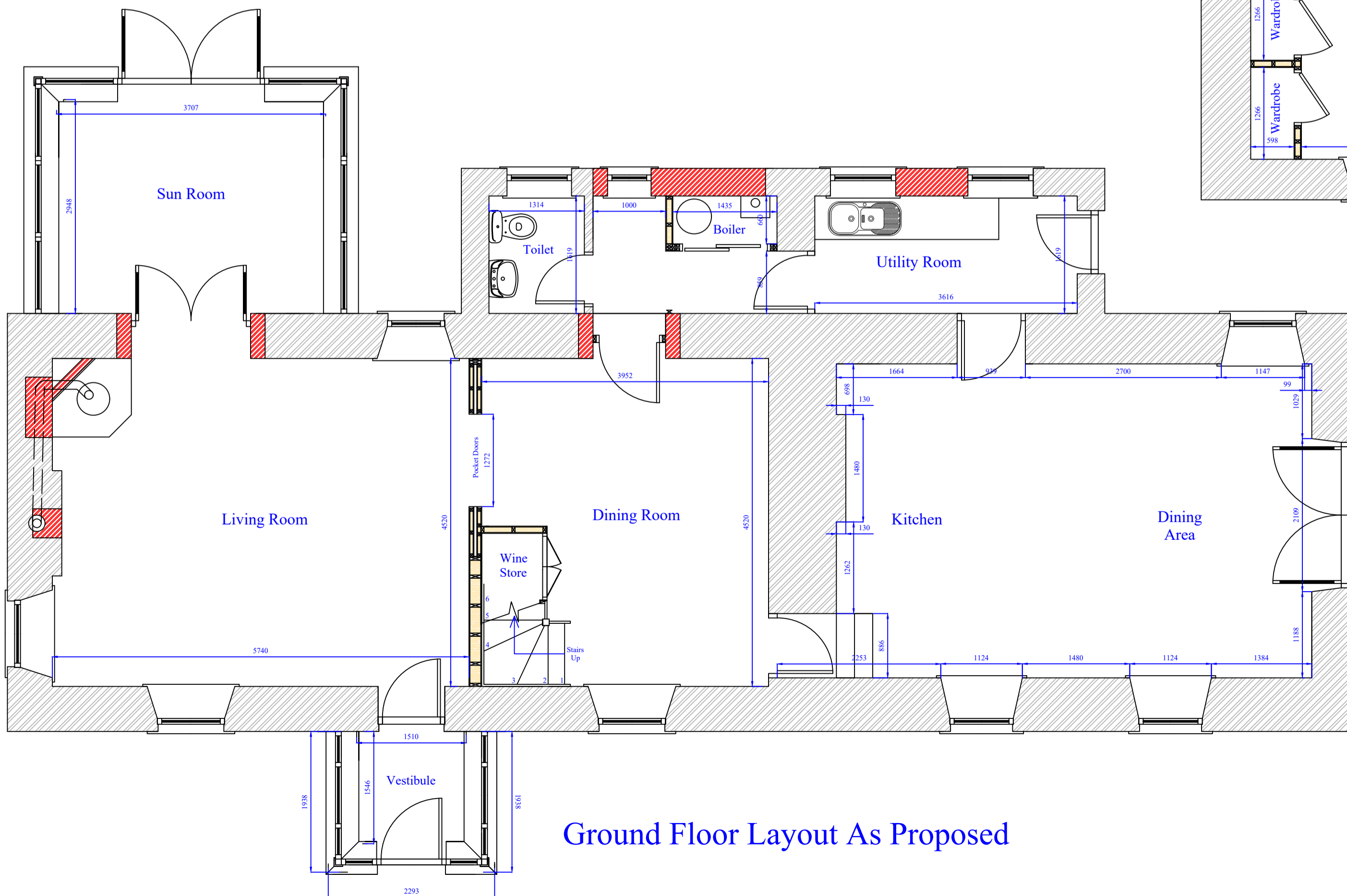

Ground Floor Layout As Proposed

©YEOMAN ARCHITECTURE LIMITED
Copyright of this plan is retained by YEOMAN ARCHITECTURE LIMITED. No part should be copied or reproduced without the express permission of the copyright holder.

ALL DIMENSIONS MUST BE CHECKED ON-SITE AND NOT SCALED FROM THIS DRAWING. ANY DISCREPANCIES MUST BE REPORTED TO YEOMAN LIMITED. Whilst every effort has been made to ensure the accuracy of this plan and specification, Contractors should make their own full assessment of the site conditions therein, always prior to commencement of works on-site.

No.	Revision / Amendment List:	Date:

YEOMAN ARCHITECTURE LIMITED
is a Registered Professional Practice with the Chartered Institute of Architectural Technologists

YEOMAN
Architecture

Suite 6
5 Kings Mount
Ramparts Business Park
Berwick Upon Tweed
Northumberland
TD15 1TQ

Telephone: 01289 303960
E-Mail: yeomandesign@aol.com

Yeoman Architecture Limited
Registered in England & Wales Company Number: 10952490

Client:	Mr & Mrs G Sutherland
Project Address:	Thornton Cottage Thornton Berwick Upon Tweed Northumberland TD15 2LP
Project:	Proposed Alteration & Extension of Dwellinghouse
Sheet Title:	Layout Plan As Proposed
Scale:	1:50 @ A1 Size
Date:	6th October 2023
Designed By:	James Cromarty <small>MCAT OCTOBER 2019</small> Direct Mobile No: 0772 969 0520
Drawing No:	A107
Plan Ref:	GS/1545/23

