

REVISIONS		
16/10/23	A	AMENDMENTS TO PLANS AND ELEVATIONS TO SUITE PO COMMENTS

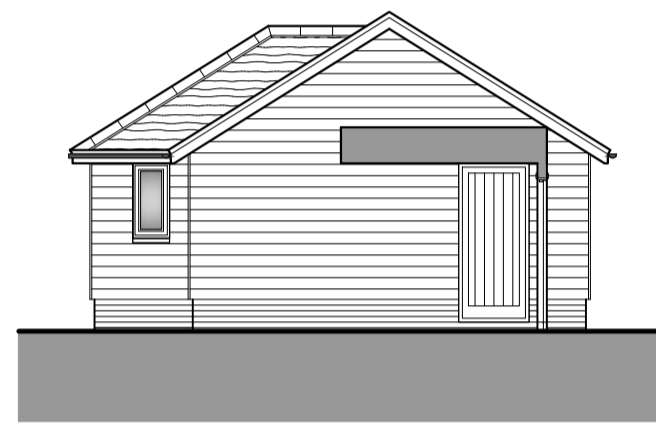

PROPOSED SIDE ELEVATION A
1:100

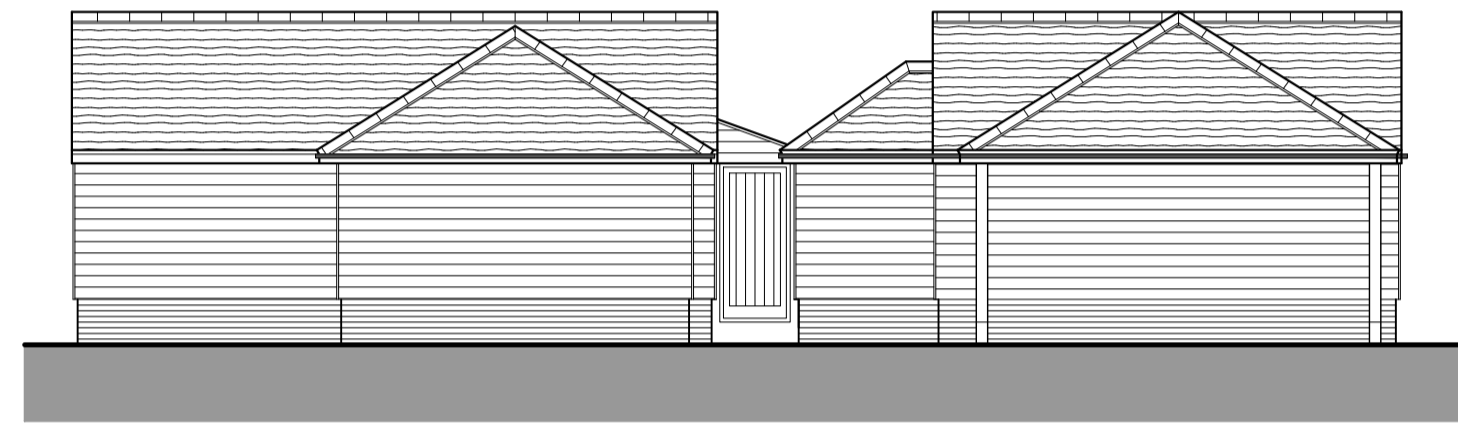

PROPOSED REAR ELEVATION B
1:100



PROPOSED FRONT ELEVATION C
1:100

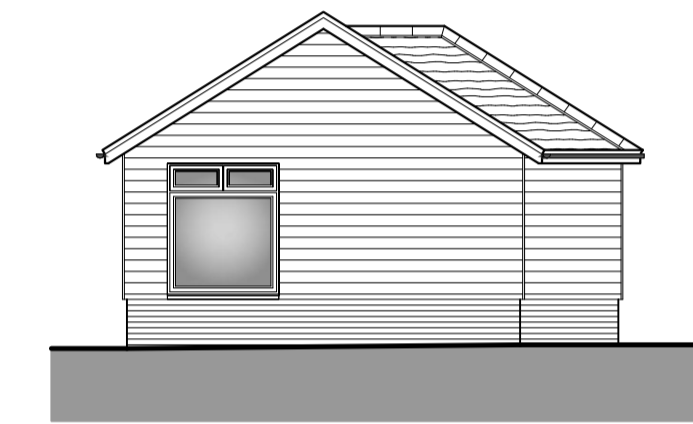

PROPOSED SIDE ELEVATION D
1:100

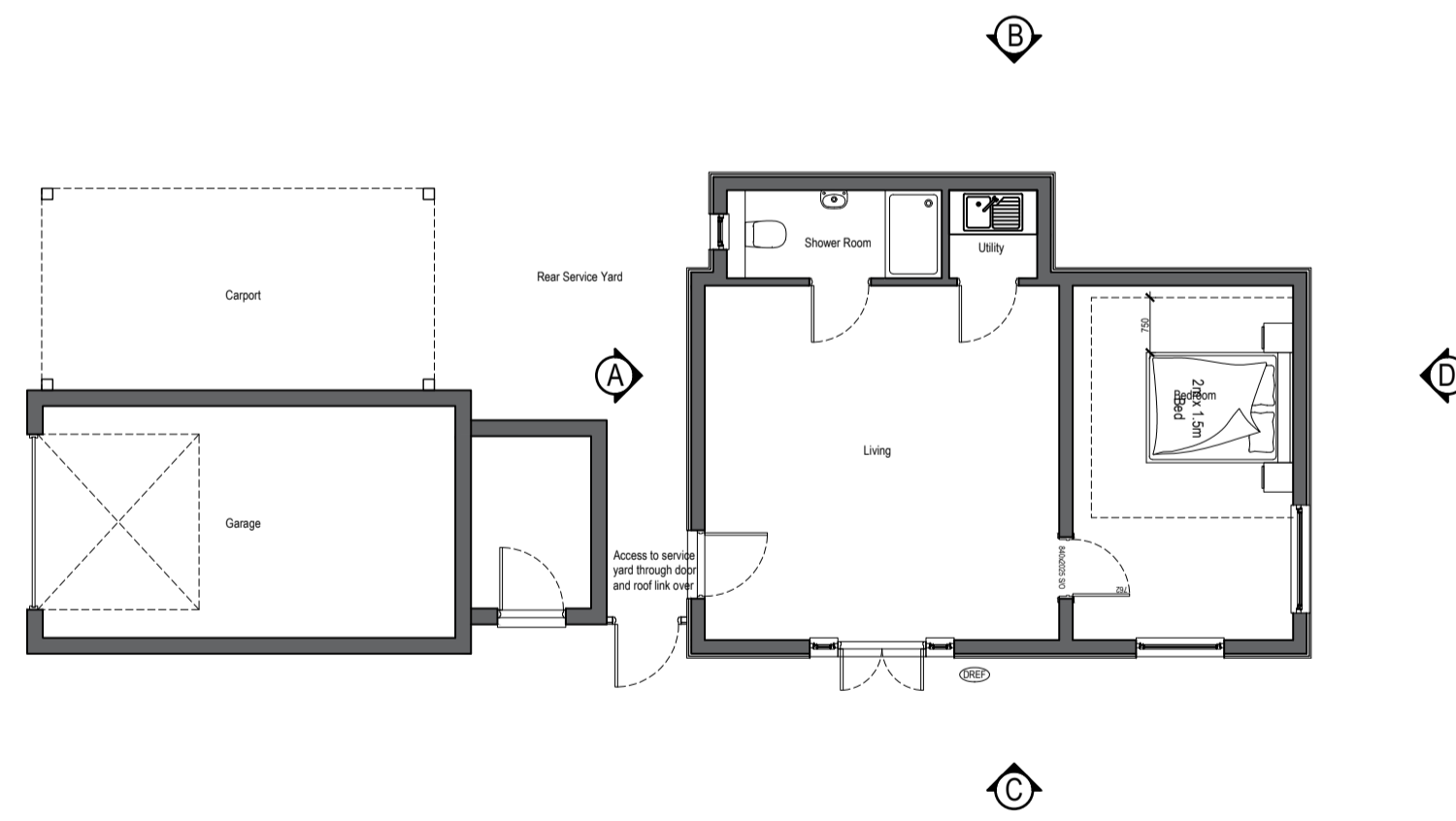

PROPOSED GROUND FLOOR PLAN
1:100

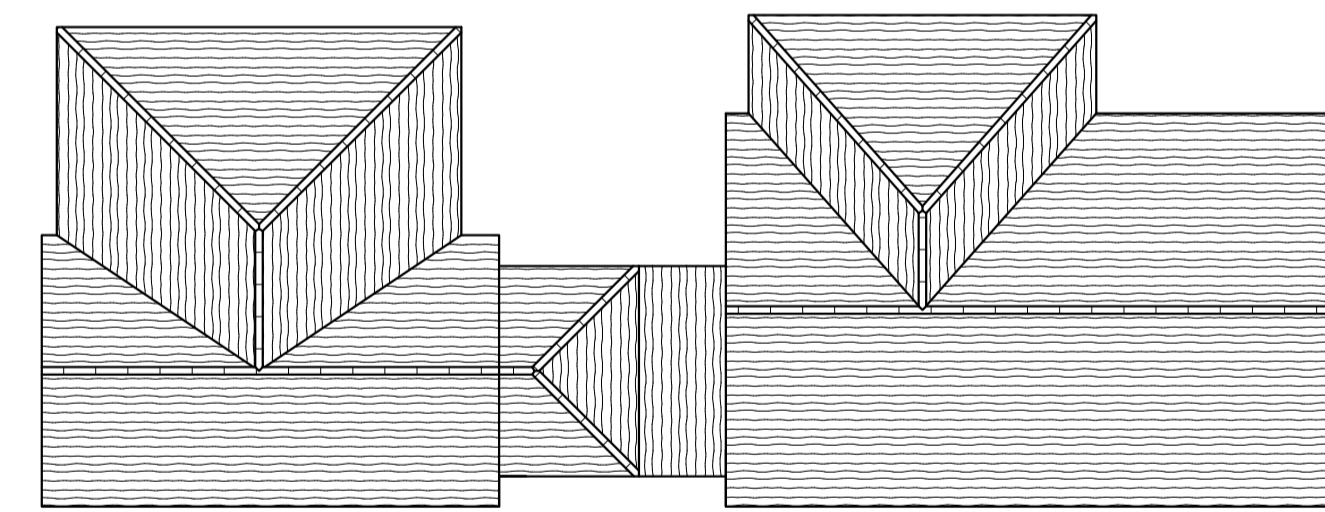

PROPOSED ROOF PLAN
1:100



1A Church Street Sawbridgeworth Hertfordshire CM21 9AB		bd TECH SUSTAINABLE ARCHITECTURE
T: 01279 600110 enquiries@brdtech.co.uk www.brdtech.co.uk		
Project EXTENSION TO OUTBUILDING TODDLERS HALLS ALBURY END LITTLE HADHAM SG11 2HS		
Title PROPOSED PLANS AND ELEVATIONS		
Scale @ A1 AS NOTED	Date OCT 2023	Drawn By SCS
Status PLANNING		
Ref BRD/23/049/004-A		
Corporate Building Engineers	GROUP MEMBERSHIP SCHEME MEMBER	