

PROPOSED SIDE ELEV.
(W)

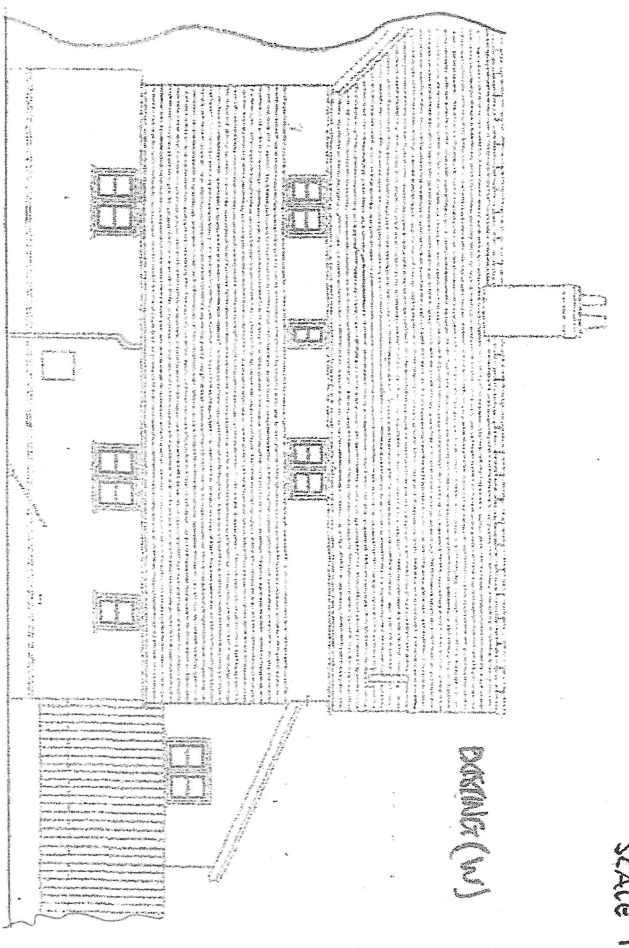

EXISTING (W)

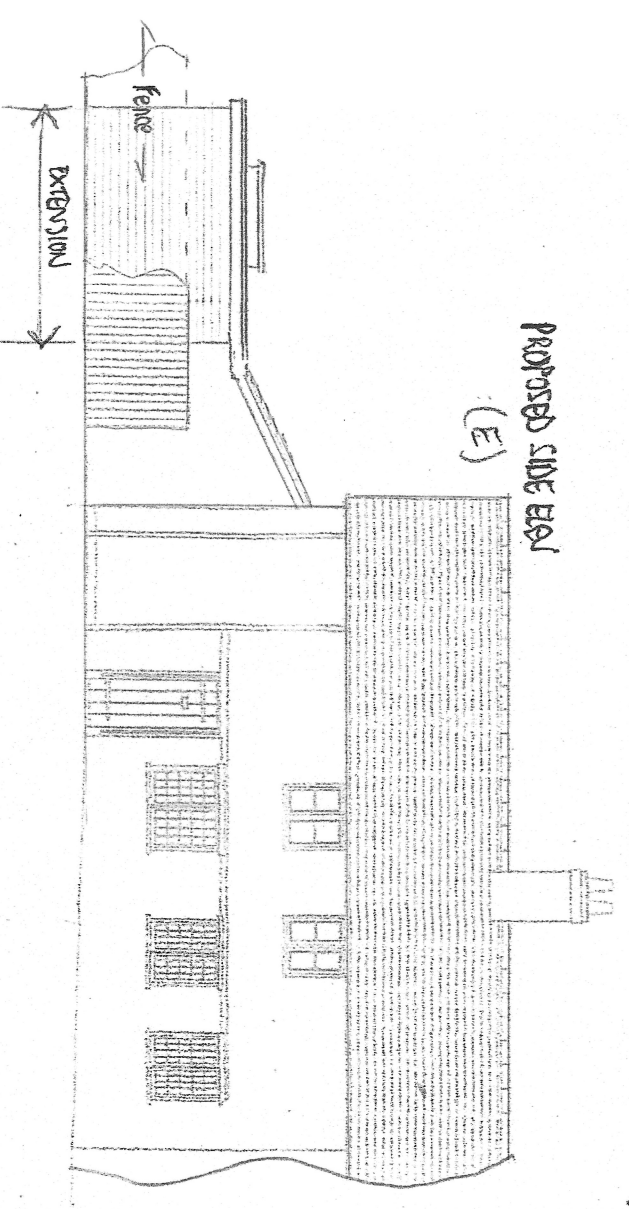

PROPOSED SIDE ELEV.
(E)

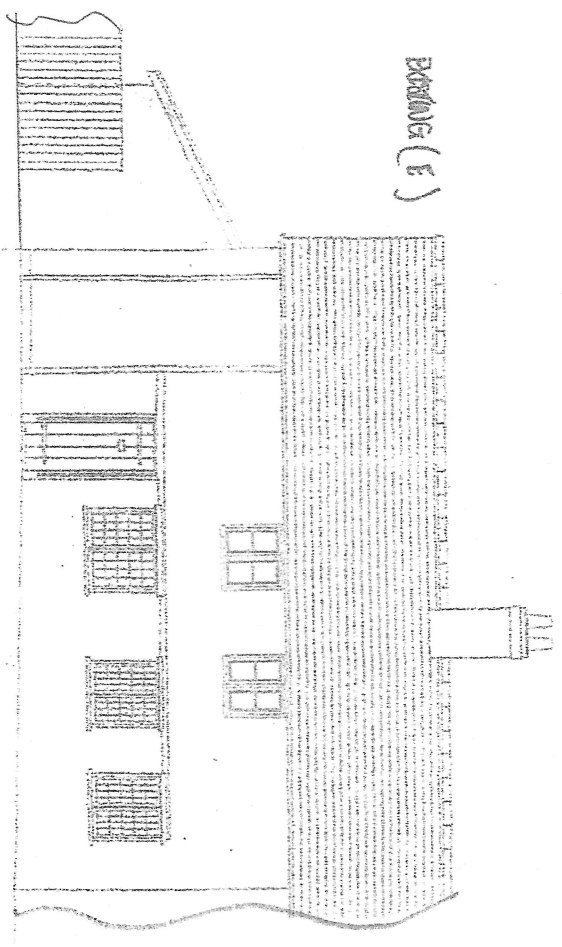

EXISTING (E)

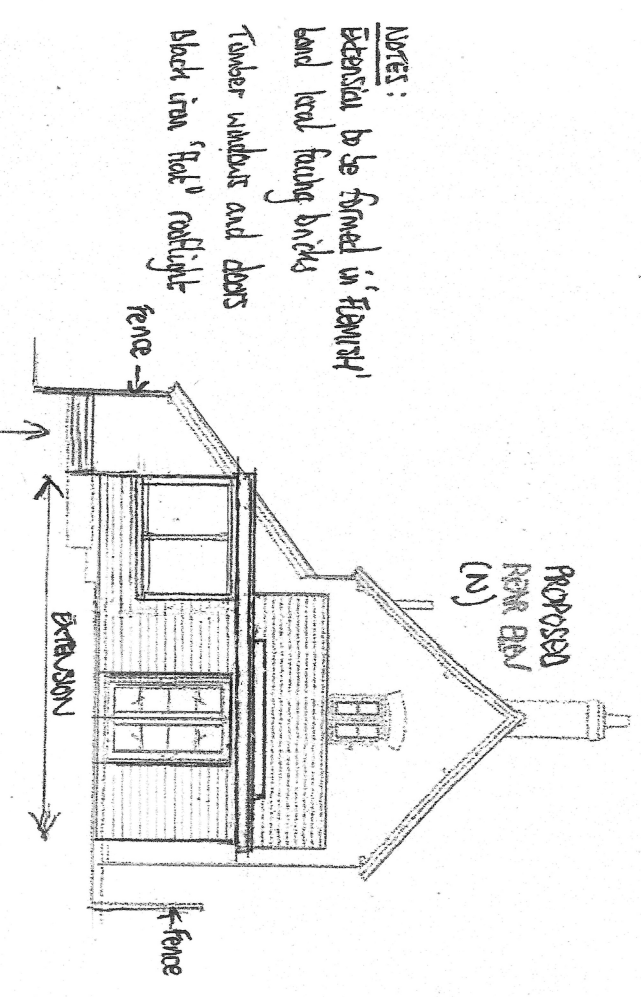

PROPOSED REAR ELEV.
(N)

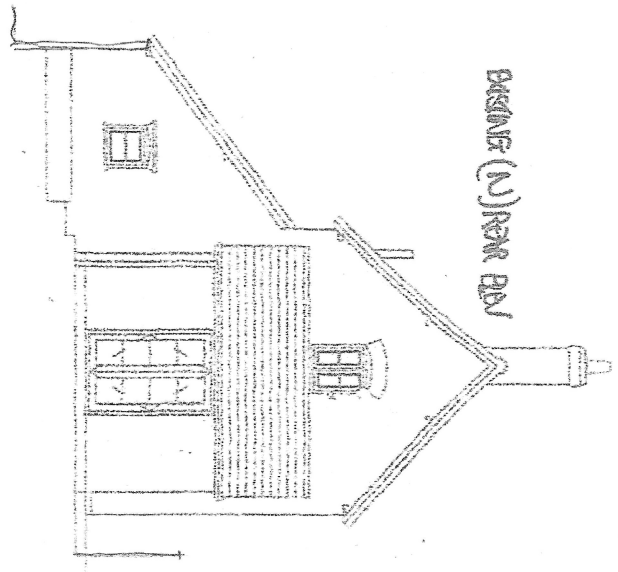

EXISTING (N) REAR ELEV.

Notes:
 Extension to be finished in 'Flemish' lead local roofing bricks
 Timber windows and doors
 Black iron 'Flat' rooflights

BATTRAM ASSOCIATES

Chartered Building Surveyors and Project Management
 Architectural Design & Historic Building Conservation
 Office of origin:
 48 High Street, Ting, Herfordshire, HP23 5AG
 also at Berkhamsted and Aldbury, Herts
 Tel: 01442 890019 www.battramassociates.co.uk



4 TOMS HILL, ALDBURY
 EXISTING & PROPOSED ELEVATIONS
 1:100 7/11/07 OCT'23