

**EXTERNAL MATERIALS:**

**Roof:**

- Grey concrete roof tiles

**RW Goods:**

- Half round black PVCu
- Grey PVCu fascia boards and soffits

**Walls:**

- Off-white render
- Grey cladding to first floor dormer
- Grey brickwork below DPC

**Windows and doors:**

- Grey UPVC windows
- Grey UPVC composite door



Proposed Front Elevation  
Scale 1:100

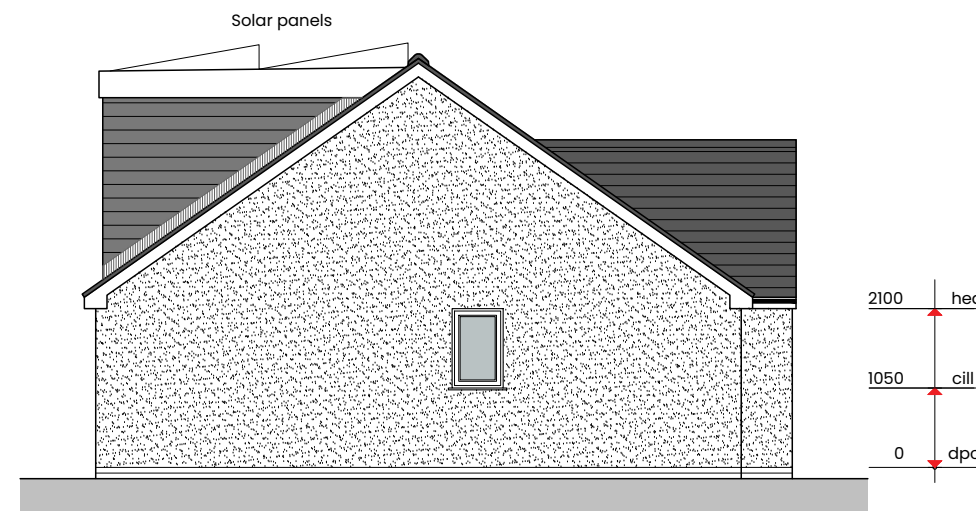
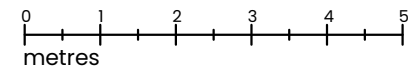

Proposed Side Elevation  
Scale 1:100

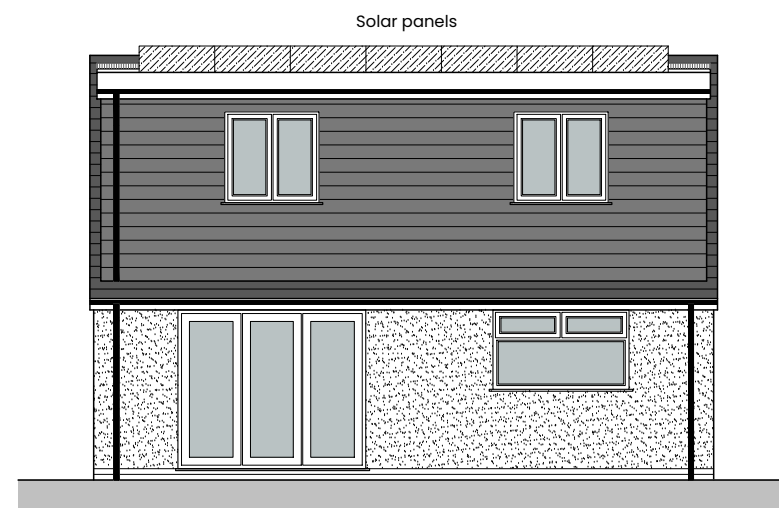

Proposed Rear Elevation  
Scale 1:100

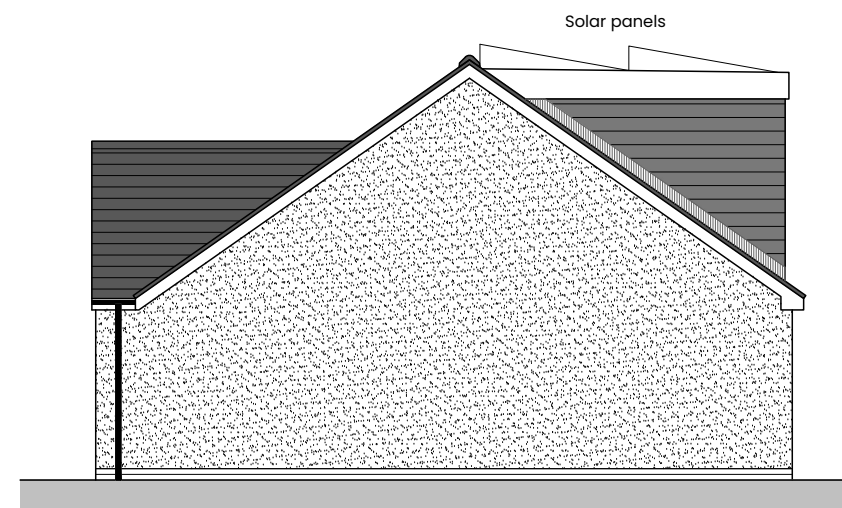

Proposed Side Elevation  
Scale 1:100

| Rev | Description | Date     |
|-----|-------------|----------|
| /   | First Issue | 18/09/23 |

**SJP** ARCHITECTURAL CONSULTANTS

W: [www.sjp-architecture.co.uk](http://www.sjp-architecture.co.uk) M: 07850076921

**Project Title**  
Proposed Detached Bungalow at  
Land to the rear of  
No.24 Woodhall Close,  
Downend, Bristol  
BS16 6AJ

**Drawing Title**  
Proposed Elevations

**Drawing Number**  
PA23/198/07

| Scale          | Revision |
|----------------|----------|
| 1:100 @ ISO A3 |          |