

SECTION A-A

ROOF JOISTS TO BE 127.5mm x 51mm @ 400mm CTRS.

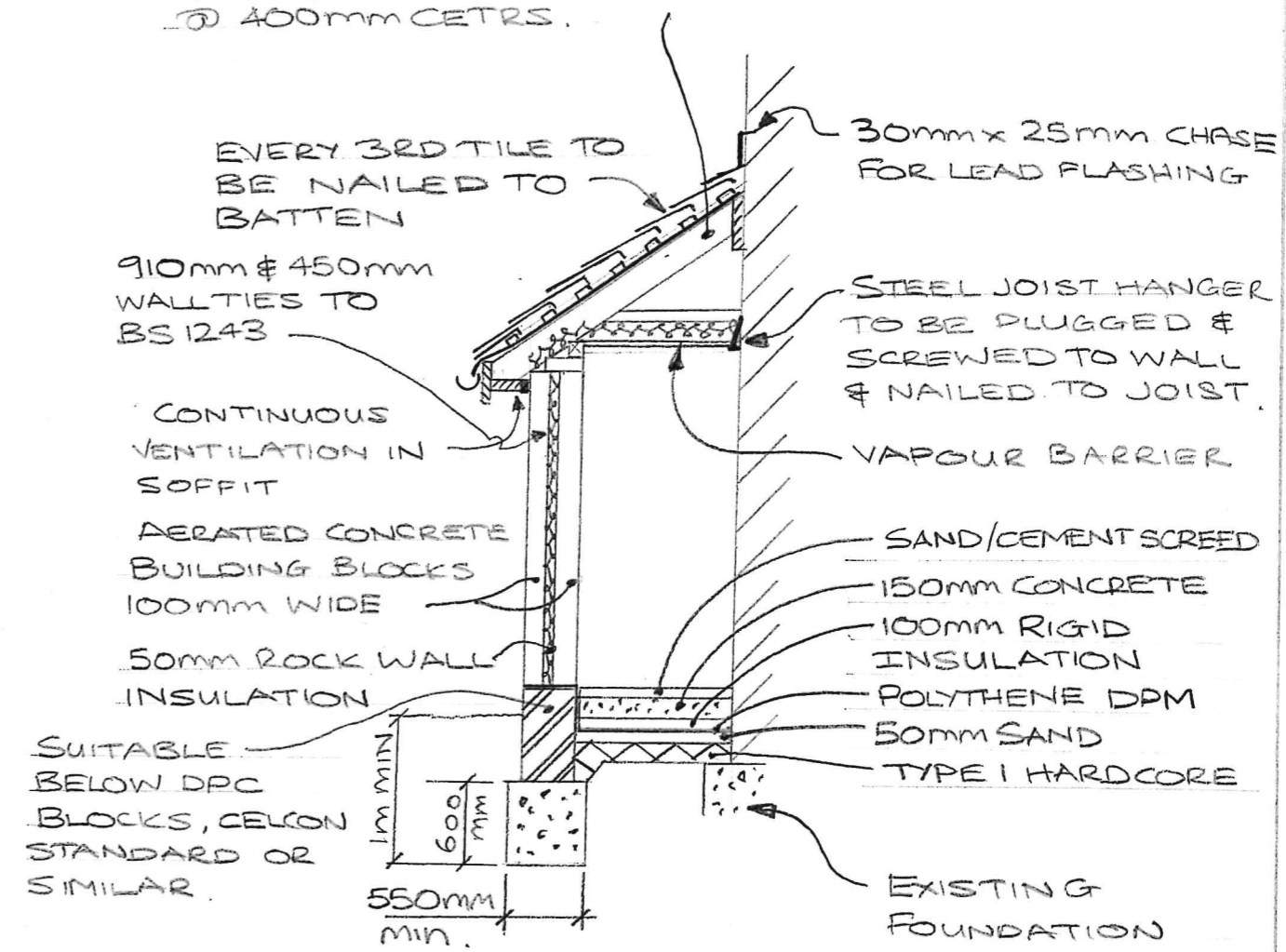

- NOTES:
1. DAMP PROOF MEMBRANE TO BE 1200g
  2. 15mm ALUMINIUM FOIL BACKED PLASTERBOARD CEILING AS VAPOUR CHECK.
  3. TIE DAMP PROOF MEMBRANE TO DPC, NEW & EXISTING.
  4. FOUNDATION SIZES SHOWN ARE MINIMUM AND ARE TO BE DETERMINED ON SITE BY BUILDING INSPECTOR
  5. WHEN SOFFIT BOARD IS ERECTED THERE MUST BE A MINIMUM 25mm GAP LEFT FOR VENT OR SOFFIT VENTED
  6. CONCRETE MIX TO BE 1:2:4 MIX
  7. EXTERNAL RENDER NOT TO BRIDGE DPC
  8. CATNIC LINTOLS TO BE PROVIDED ABOVE WINDOWS TO SIT 150mm ON WALLS WITH 215 SQ x 150mm PADSTONES
  9. WHERE NEW SVP PENETRATES WALL INSTALL PRECAST TYPE LINTOL TO GIVE 50mm MIN GAP ALL ROUND PIPE, MASK SIDE WITH RIGID MATERIAL
- |   |
|---|
| PROPOSED SINGLE STOREY EXTENSION FOR MR. M. HEPWORTH 159 BRAMPTON RD. BEKLETHEATH, KENT DA7 4SR |
| SCALE 1:50  |
| 04/09/2023  |
| SHEET 6 OF 6 v1   |

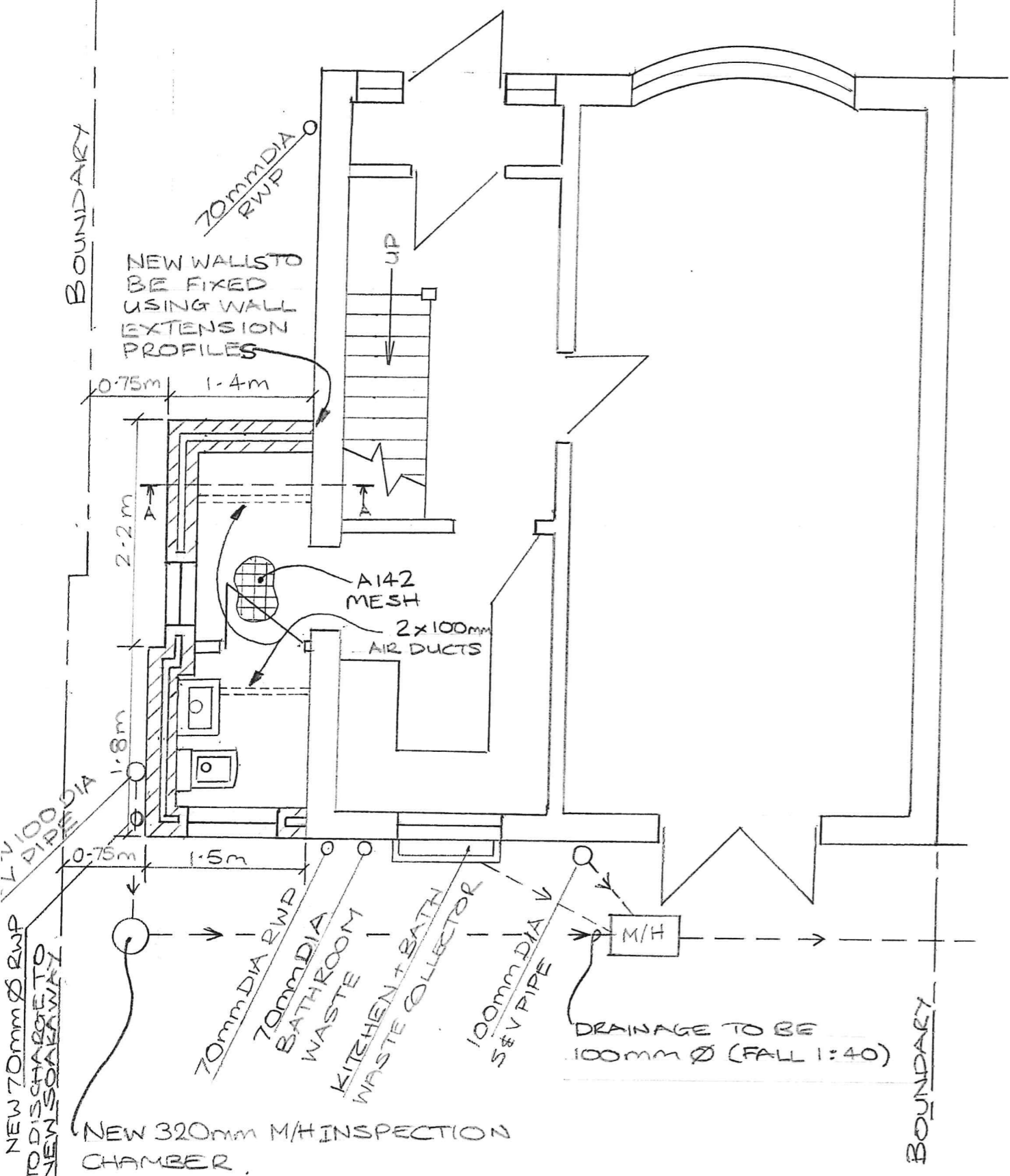

PROPOSED GND FLOOR PLAN

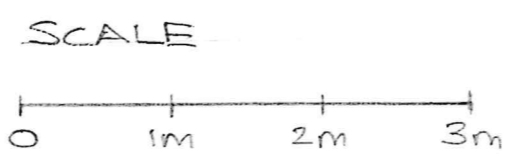

GARAGE