

EXISTING ROOF PLAN

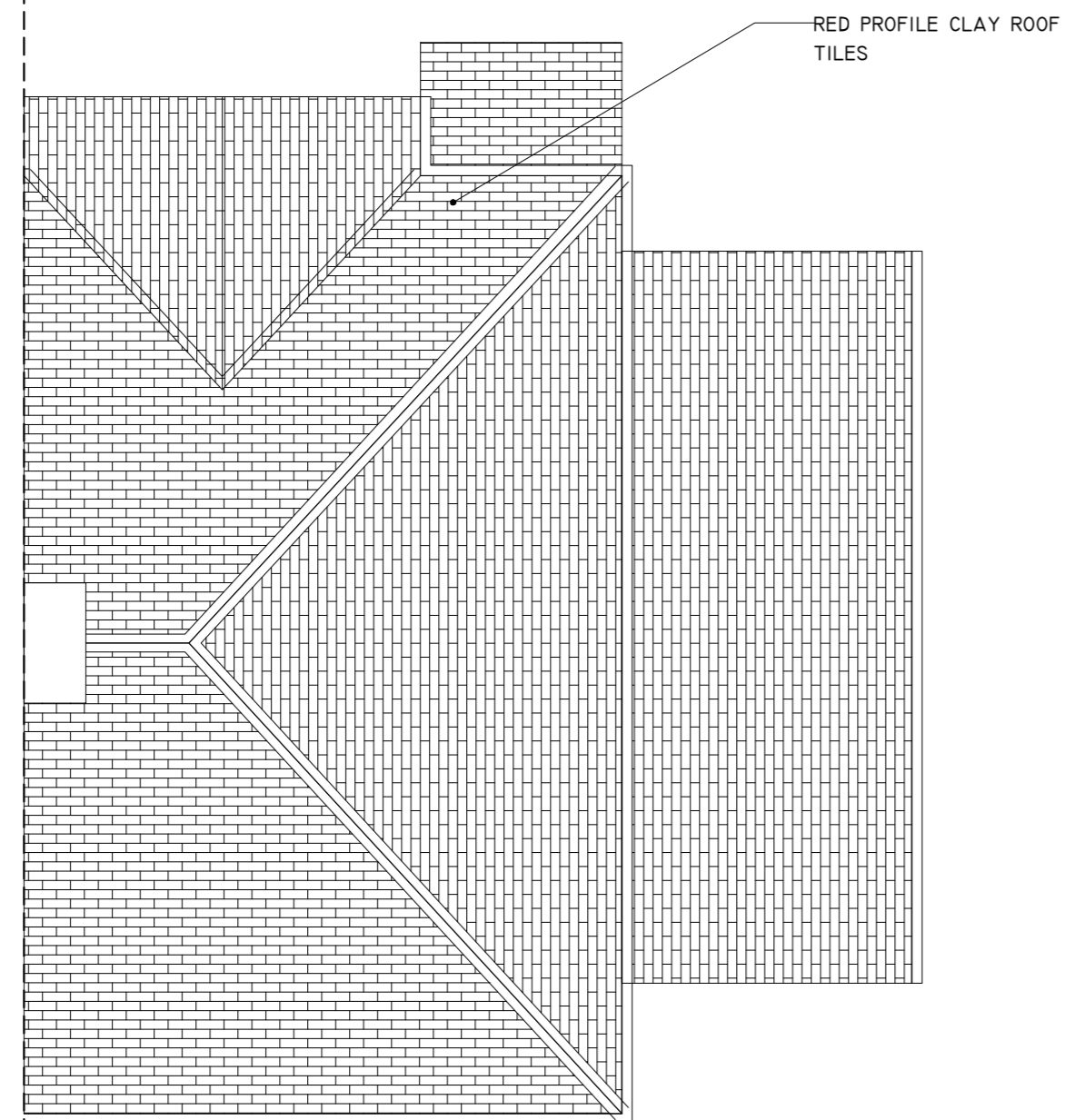

PROPOSED ROOF PLAN

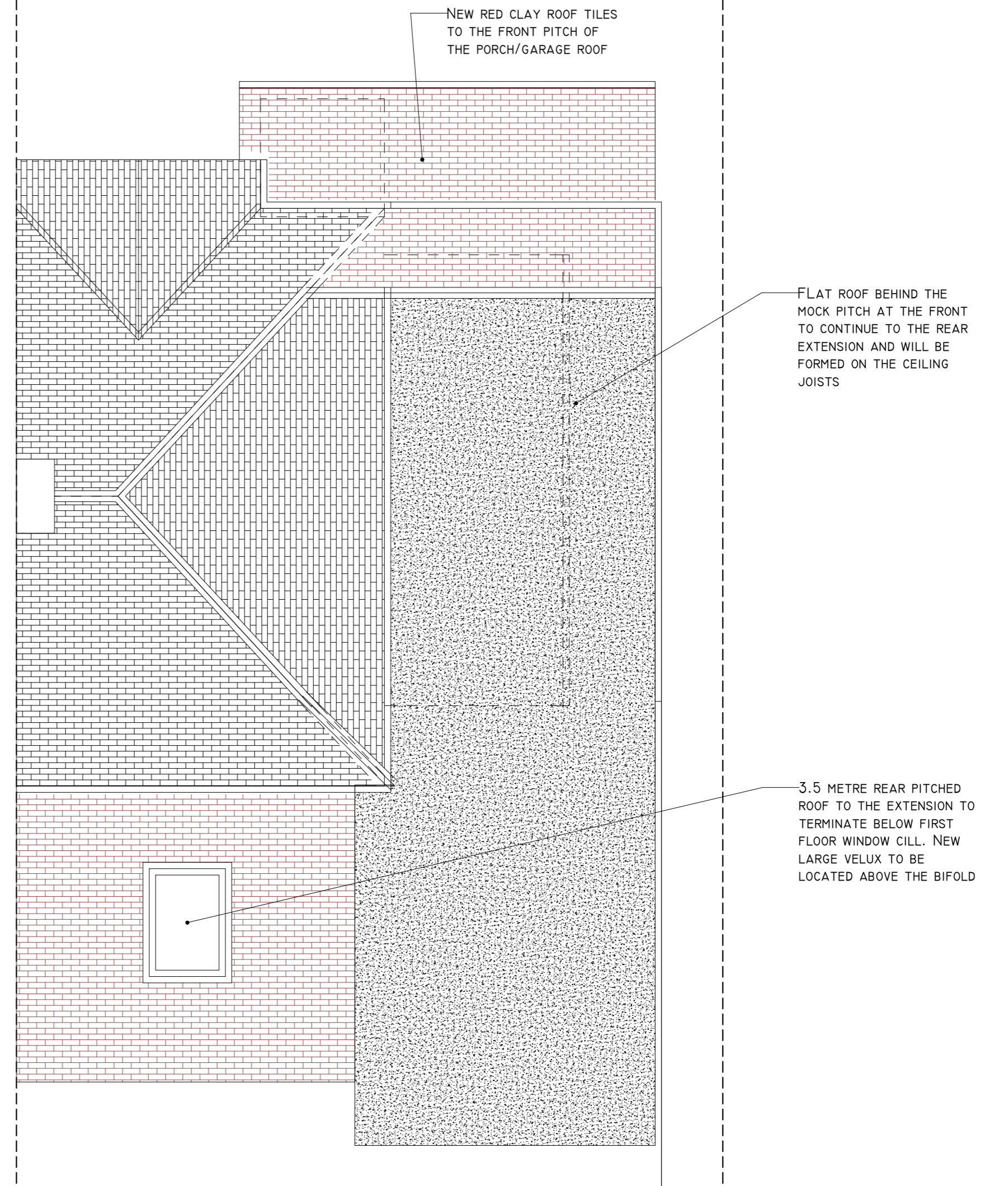

A2

This drawing and the copyrights and patents therein are the property of JSM and may not be used or reproduced without consent or attribution.

It is the responsibility to review these drawings to ensure compliance with the latest building regulations and guidance documents as well as ensure the detailed measurements are correct before undertaking works.

No structural, intrusive or specialist surveys have been undertaken as part of this design.

ADDRESS: 78 INGLETON AVENUE, WELLING, BEXLEY, GREATER LONDON, DA16 2JU	TITLE: EXISTING AND PROPOSED ROOFPLANS
PROJECT: REAR AND SIDE EXTENSION	PURPOSE OF ISSUE: PLANNING
SCALE: 1:50 @ A2	DATE: 22/01/2023
DRAWING NO: P05	REVISION: A