

GROUND FLOOR - proposed and existing

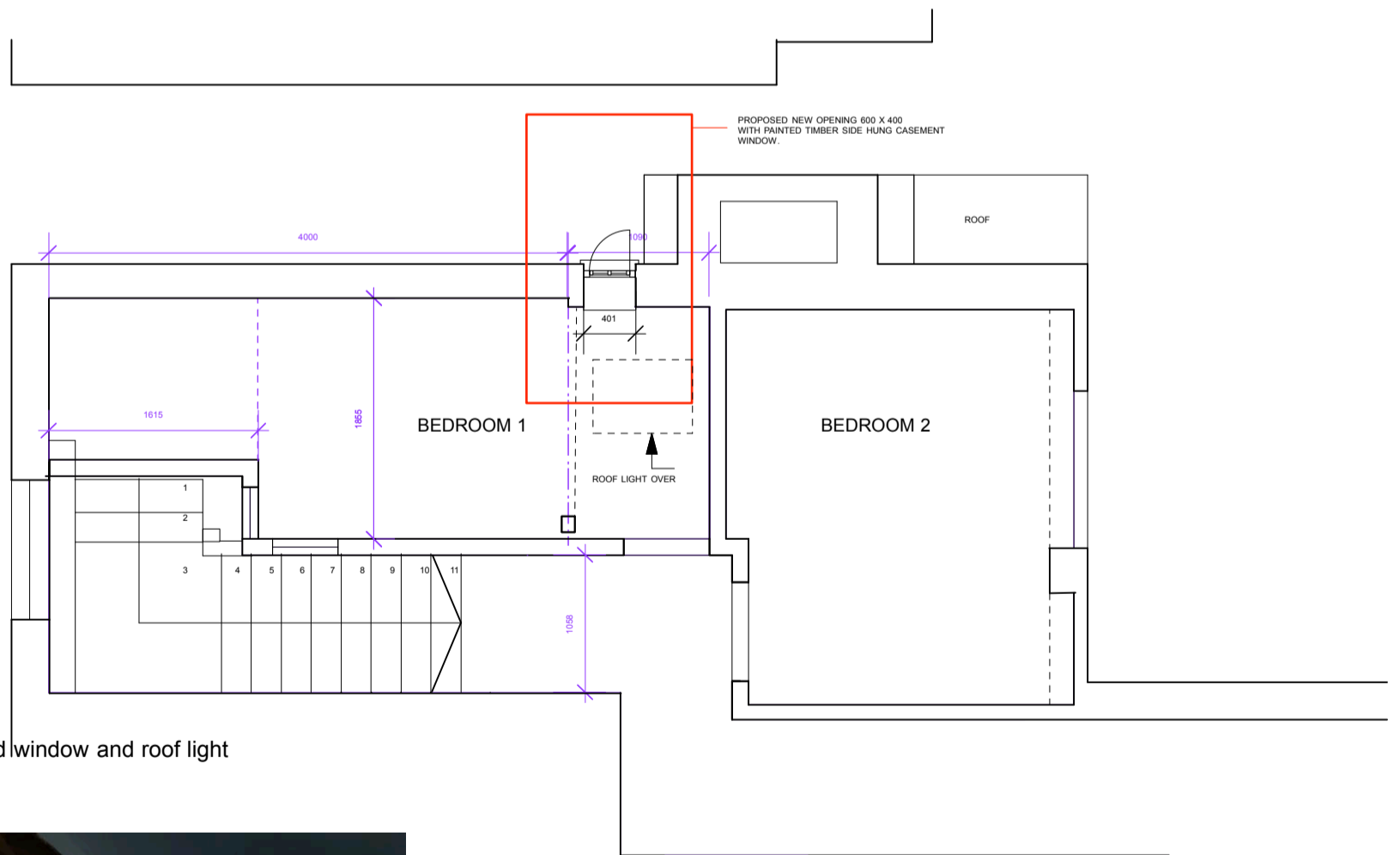

FIRST FLOOR - proposed window and roof light

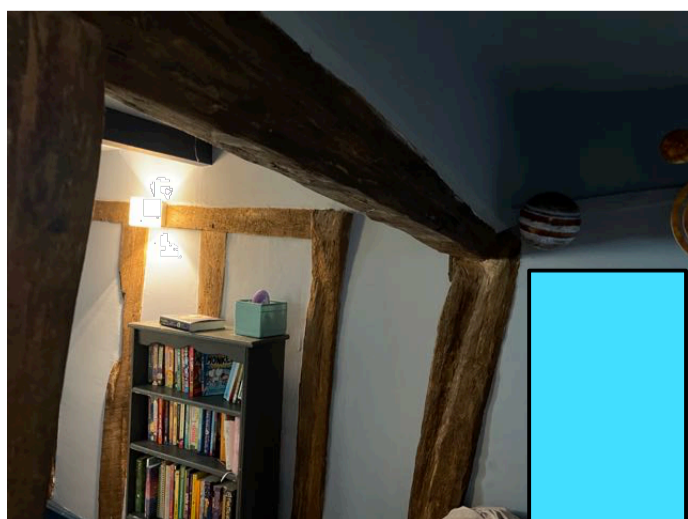

PROPOSED NEW OPENING 600 X 400 WITH PAINTED TIMBER SIDE HUNG CASEMENT WINDOW INSTALLED WITHIN ex TIMBER BAY

revision	date	description
<p>LOCKE+PASQUE</p> <p>client: LOCKE+PASQUE</p> <p>project: 23 CHURCH STREET IP23 7BD</p> <p>drawing title: proposed ground and first floor plans</p> <p>1: 50 @ A3</p> <p>job: 02 scale: rev: date: 9/23</p>		