



West Elevation



South Elevation



East Elevation

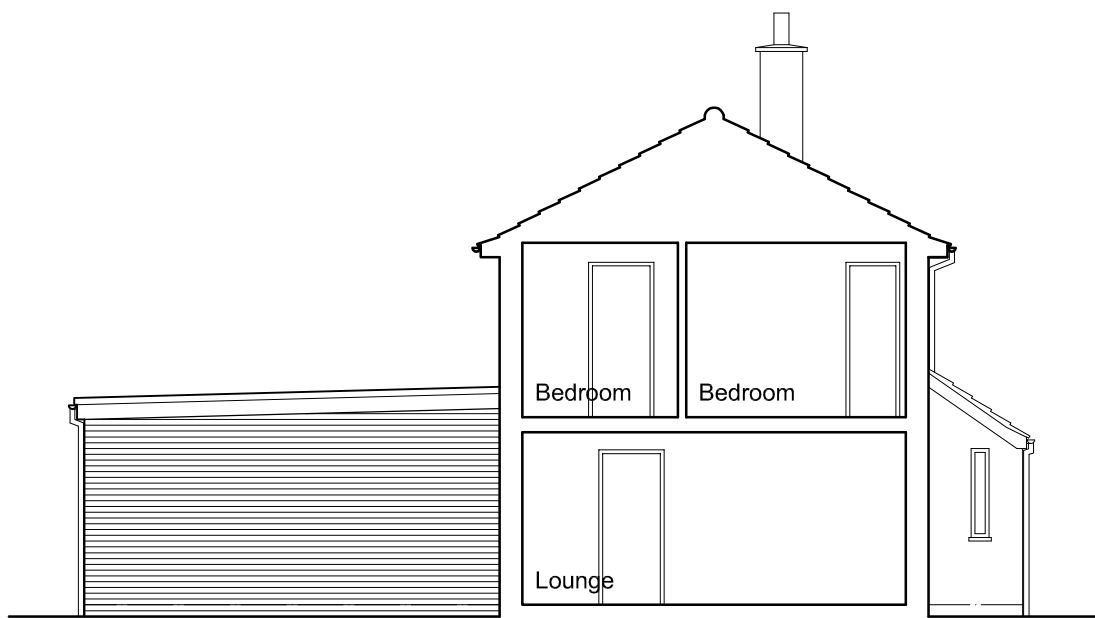

North Elevation / Section

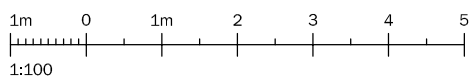

- c 13.10.23 Proposals revised.
- b 25.04.23 Planning Officer's comments incorporated.
- a 30.01.23 Proposals revised.

revisions:

Roger Adcock
Architectural Design Ltd.

Sycamore House, The Street, Fritton,
Norwich, Norfolk, NR15 2QT.
T: 01508 218248 M: 07747 000343
E: rogeradcock@btinternet.com

client:
Ginny Painter.
project:
**56 Westhall, Stradbroke, Eye,
Suffolk, IP21 5HP.**
drawing:
Proposed Elevations.
scale @ A3:
1:100.

drawing number:
2207 - 04c.