

This is for information only and is not intended for precise dimensions. Do not scale from drawing for site purposes

Scale bar:

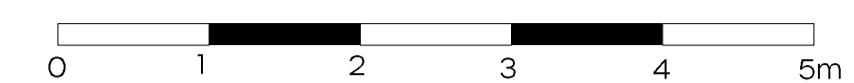

Revisions:

No	Date	Notes

Materials Key

- ① Existing slate roof
- ② Existing cream render
- ③ Existing white PVC windows and doors
- ④ Felt roof
- ⑤ Proposed slate roof using reclaimed Welsh slate
- ⑥ Proposed European larch cladding
- ⑦ Proposed white framed doors and windows
- ⑧ Dark grey rainwater goods
- ⑨ Dark grey up/down wall lights
- ⑩ Dark grey framed rooflights
- ⑪ Timber boarded cladding

Project: Halton Grove

Address: Shildon House
Corbridge
NE45 5PY

Client: Thirty Three Management Ltd.

Drawn by: AE

Date: 03/08/2023

Scale @ a1: 1:50

Status: Planning

Title: Proposed Elevations

Dwg No: 15119-EDA-XX-XX-DR-A-1201

Rev:

Location: Northumberland Office
The Kings Head
85 Bridge Street
Blyth
Northumberland
NE24 3AE

Tel: 01670 361856

Email: studio@edablearchitecture.co.uk

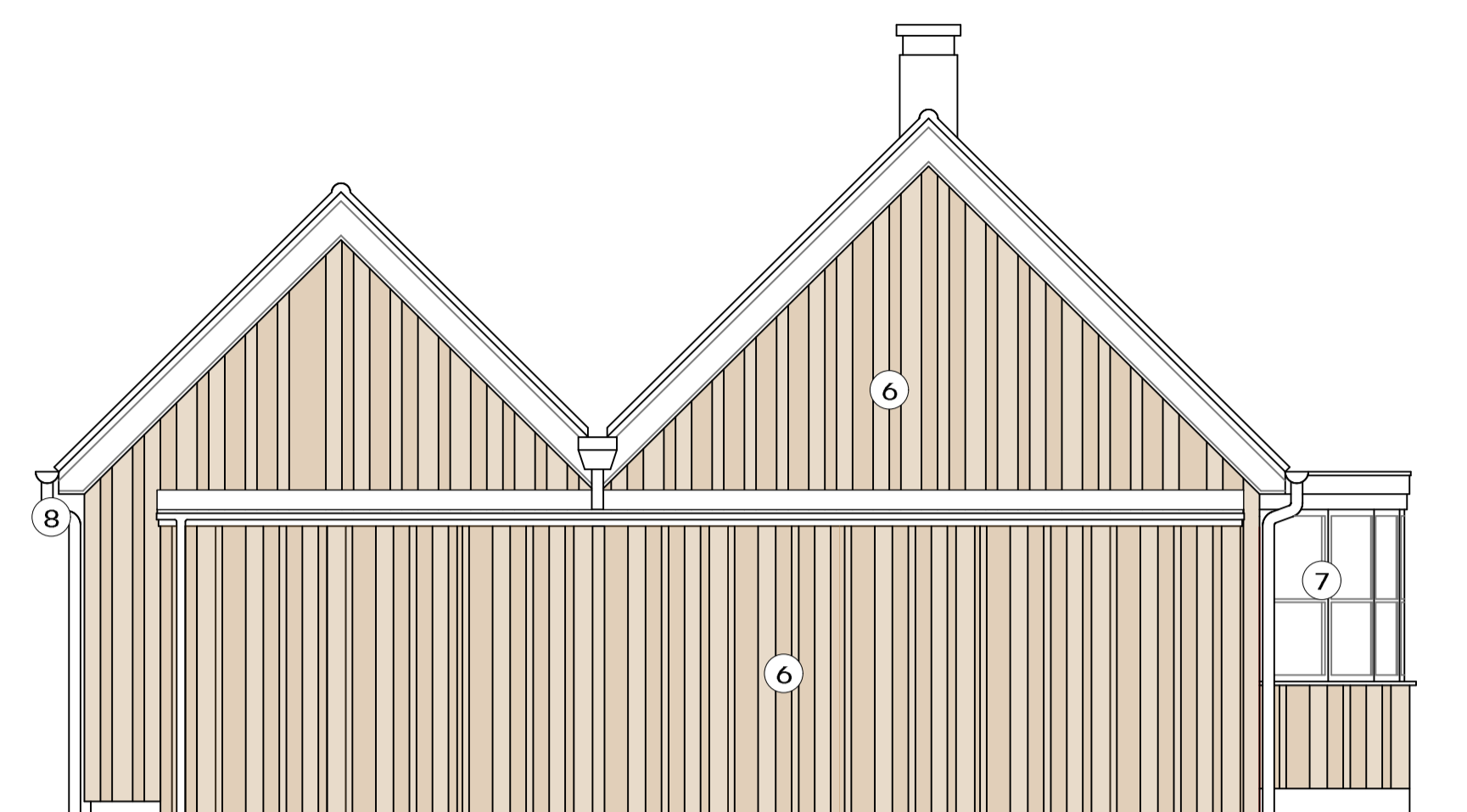

Proposed Gable Elevation

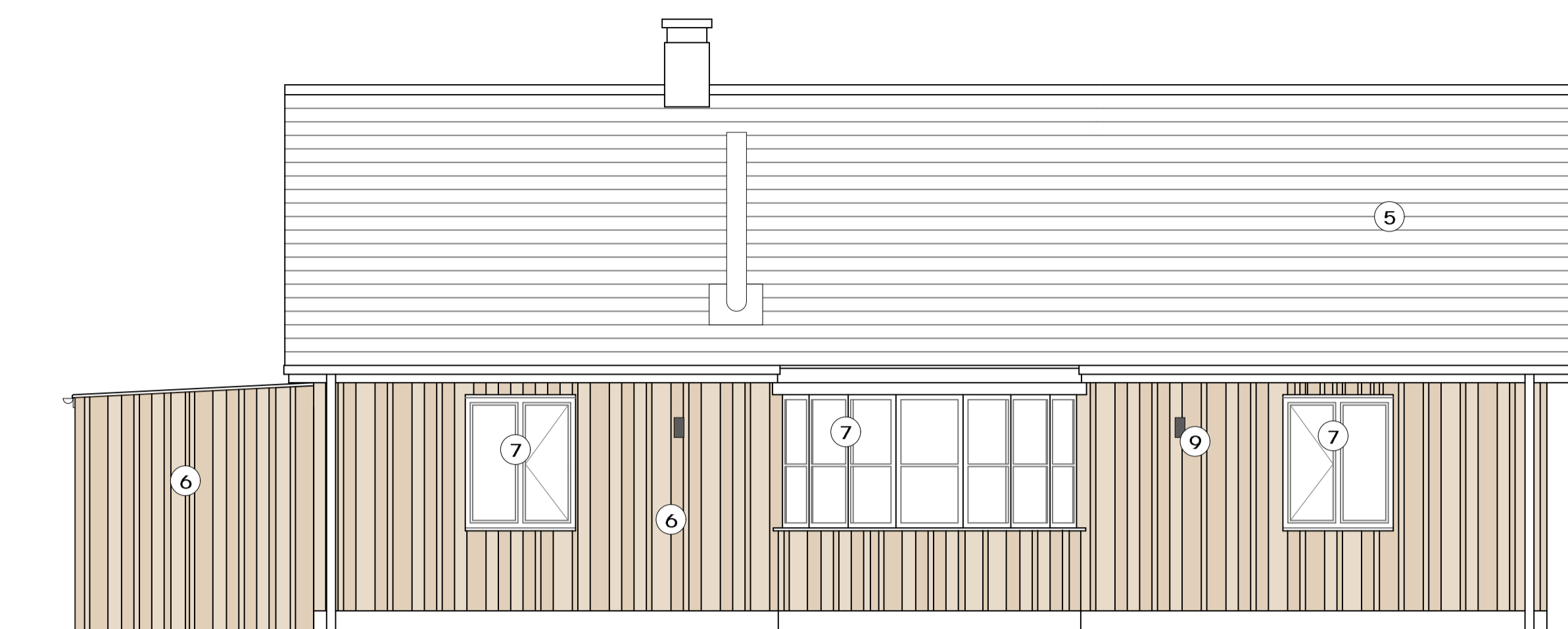

Proposed Front Elevation

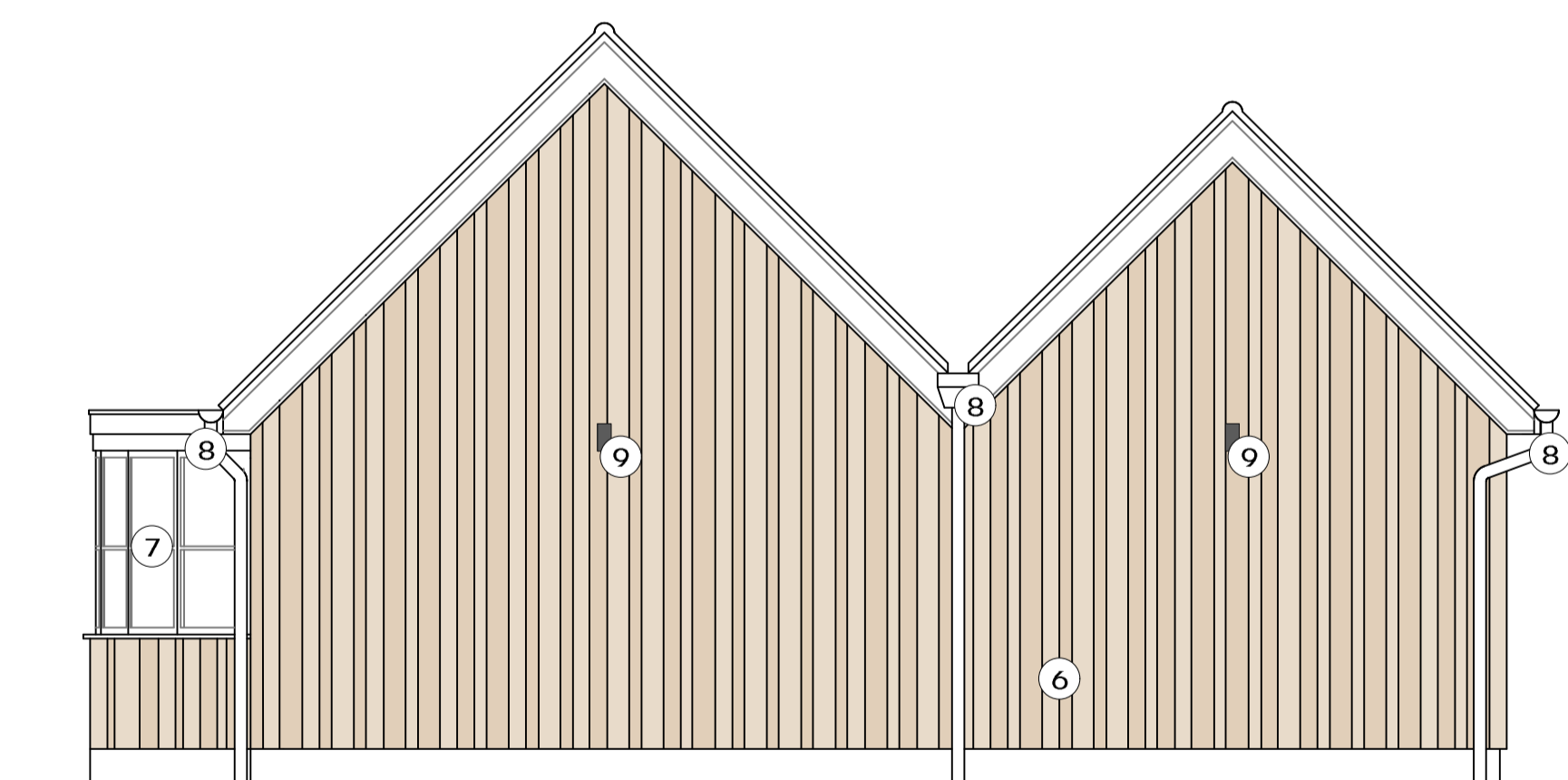

Proposed Gable Elevation

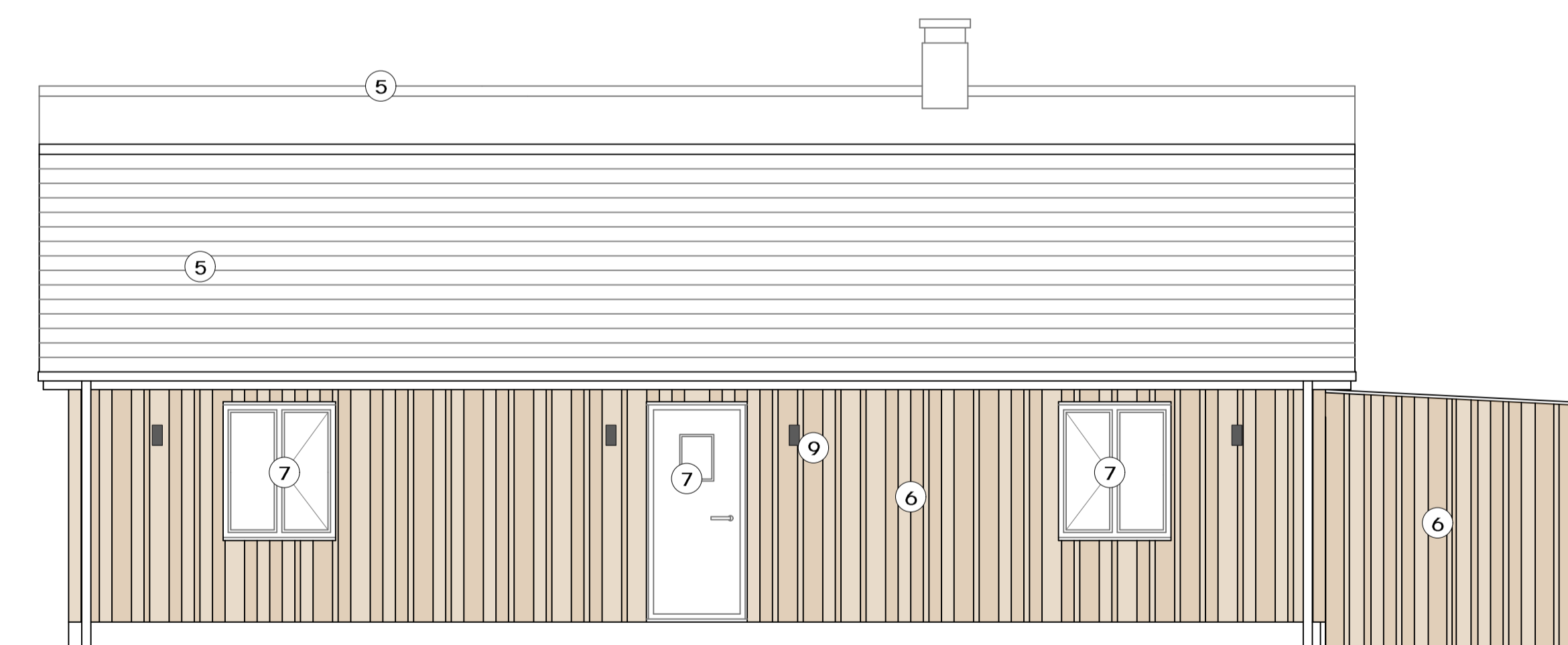

Proposed Rear Elevation