

This is for information only and is not intended for precise dimensions. Do not scale from drawing for site purposes

Scale bar:

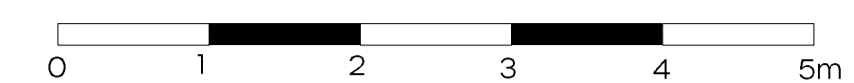

Revisions:

No	Date	Notes
P01	13/10/23	Shed door indicated on elevation, wood burner flue added to side elevations and note about rooflights added.

Materials Key

- ① Existing slate roof
- ② Existing cream render
- ③ Existing white PVC windows and doors
- ④ Felt roof
- ⑤ Proposed slate roof using reclaimed Welsh slate
- ⑥ Proposed European larch cladding
- ⑦ Proposed white framed doors and windows
- ⑧ Dark grey rainwater goods
- ⑨ Dark grey up/down wall lights
- ⑩ Dark grey framed rooflights
- ⑪ Timber boarded cladding

Project: **Halton Grove**

Address: Shildon House
Corbridge
NE45 5PY

Client: Thirty Three Management Ltd.

Drawn by: AE

Date: 03/08/2023

Scale @ a1: 1:50

Status: Planning

Title: Proposed Elevations

Dwg No: 15119-EDA-XX-XX-DR-A-1201

Rev: P01

Location: Northumberland Office
The Kings Head
85 Bridge Street
Blyth
Northumberland
NE24 3AE

Tel: 01670 361856

Email: studio@edablearchitecture.co.uk

Rooflights set in internal slopes of valley (not visible on elevations)

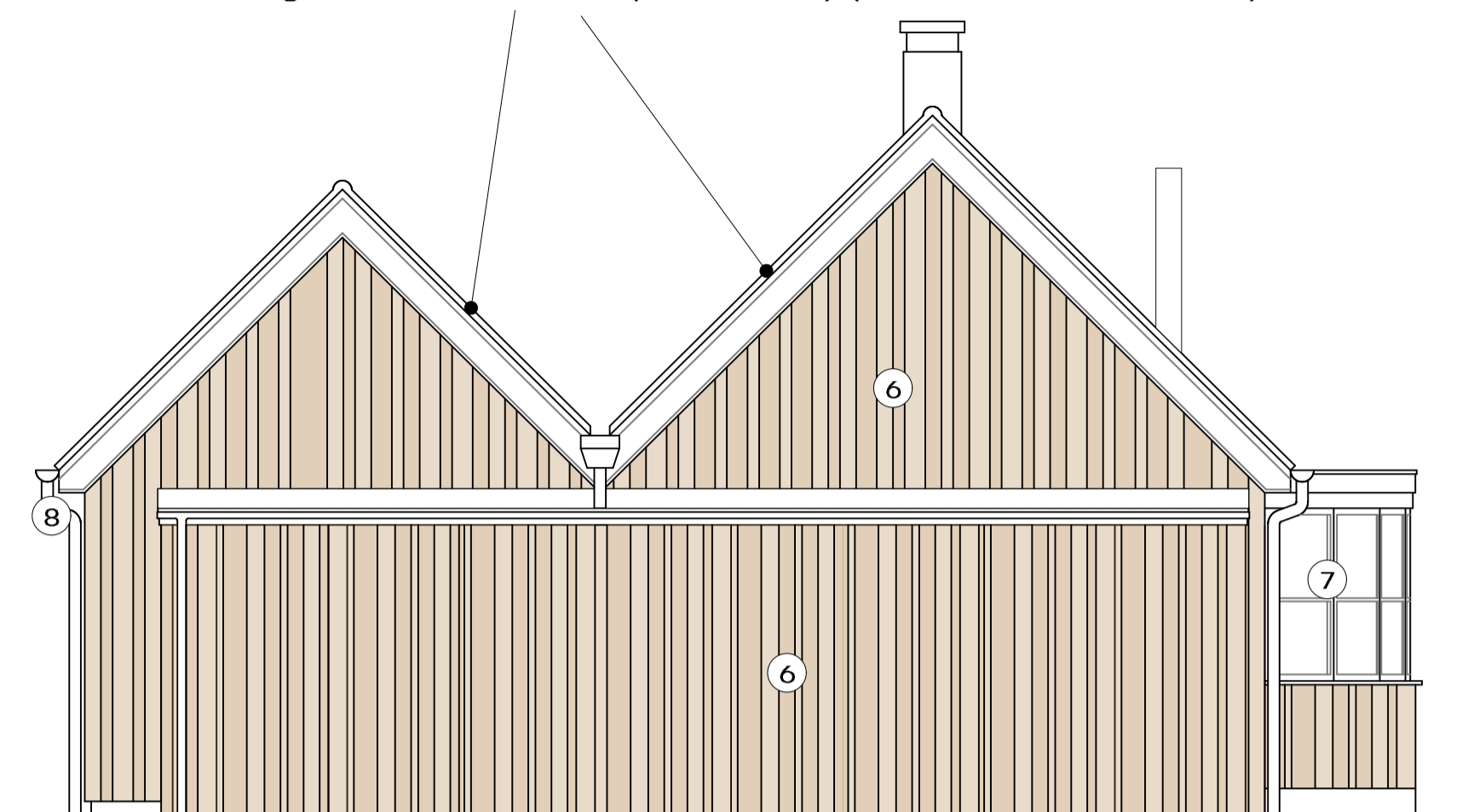

Proposed Gable Elevation

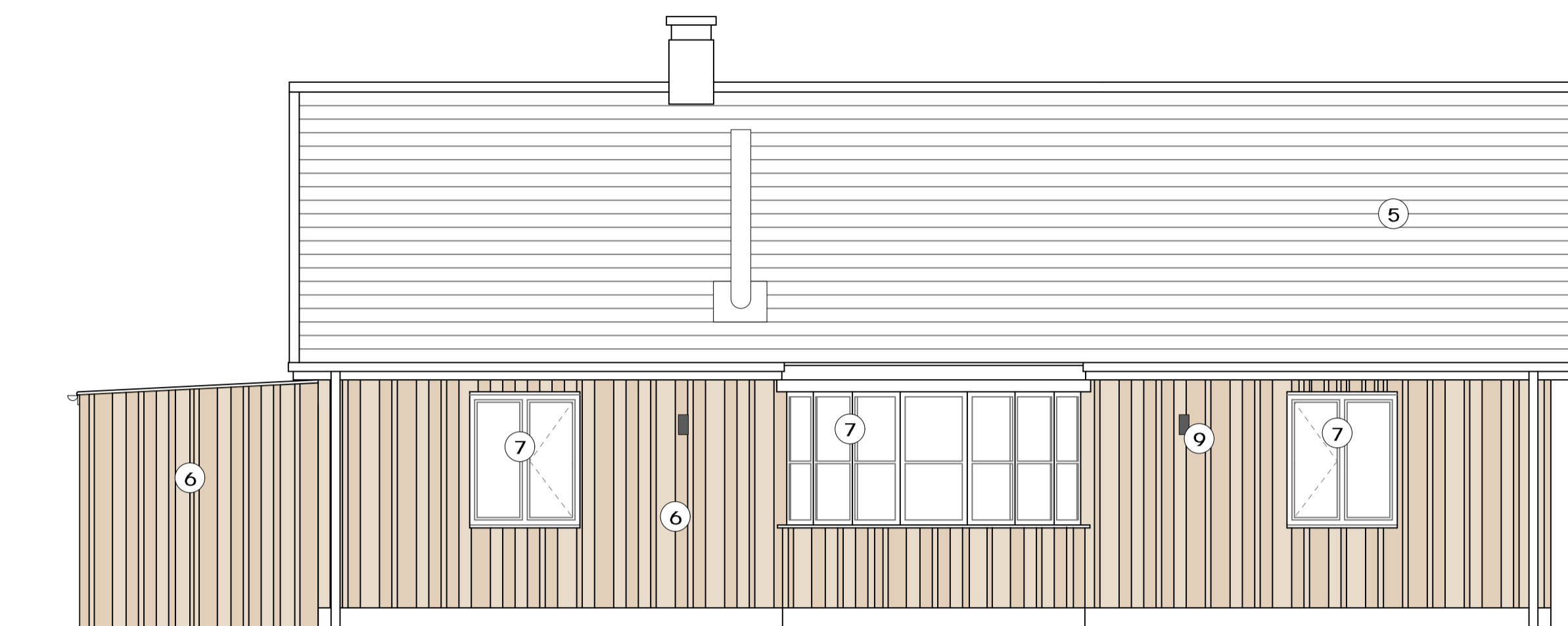

Proposed Front Elevation

Rooflights set in internal slopes of valley (not visible on elevations)

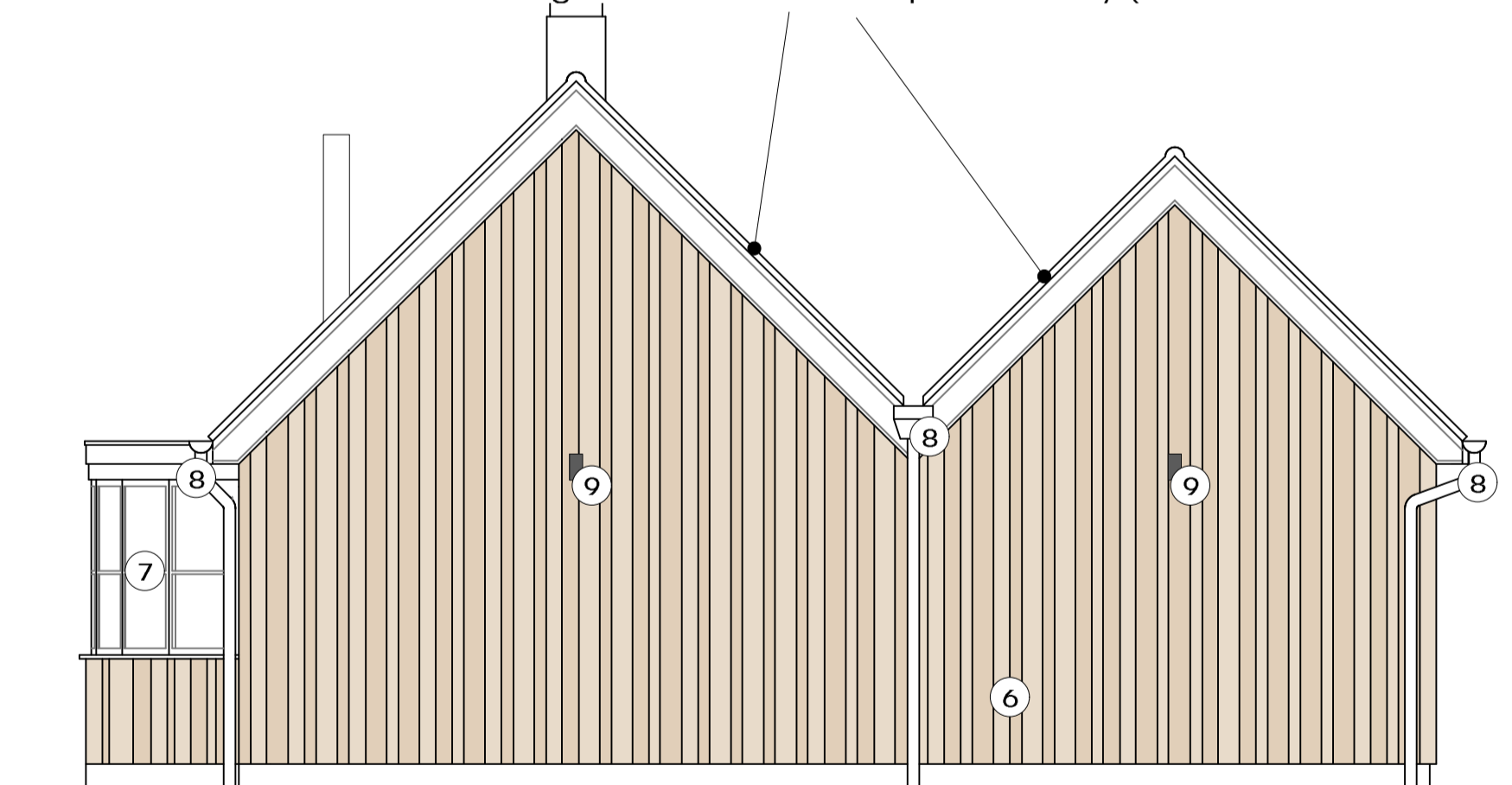

Proposed Gable Elevation

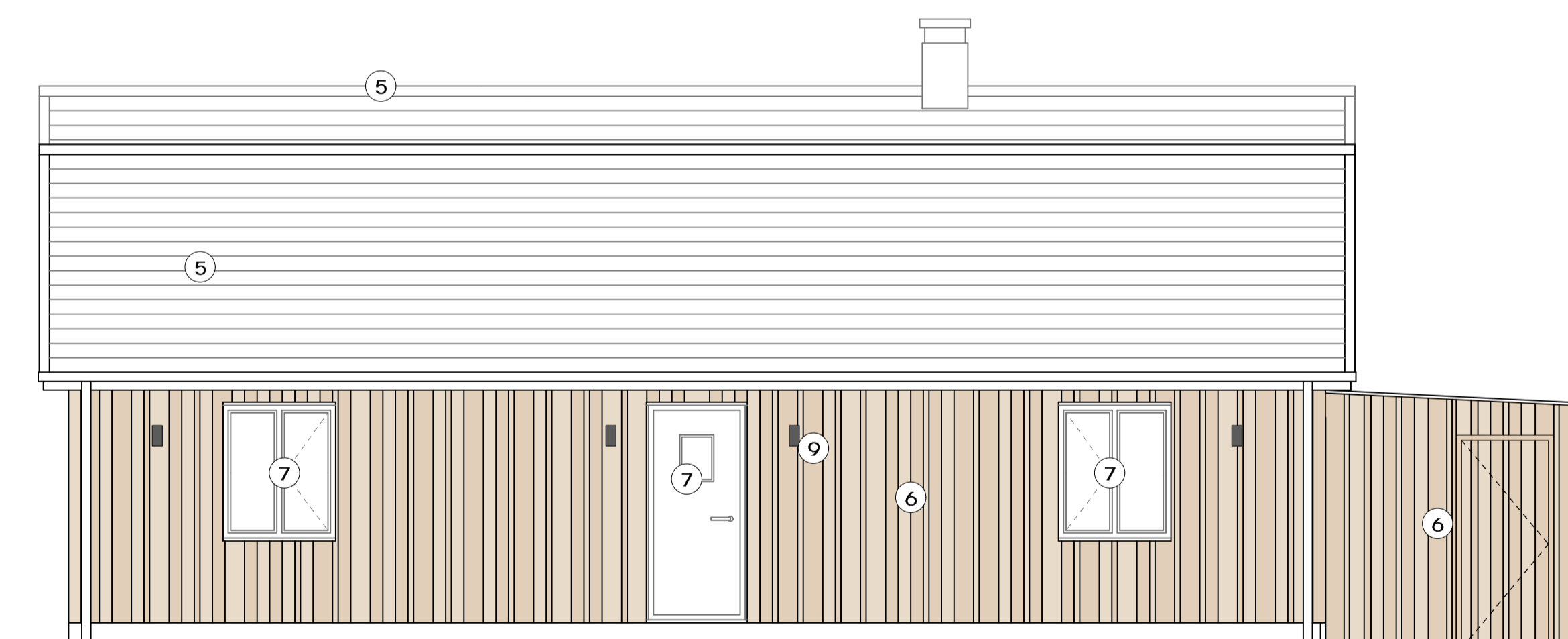

Proposed Rear Elevation