

This is for information only and is not intended for precise dimensions. Do not scale from drawing for site purposes

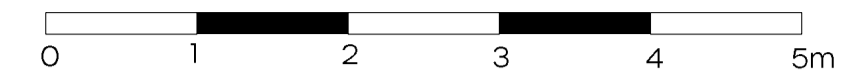

Scale bar:



Revisions:

No	Date	Notes

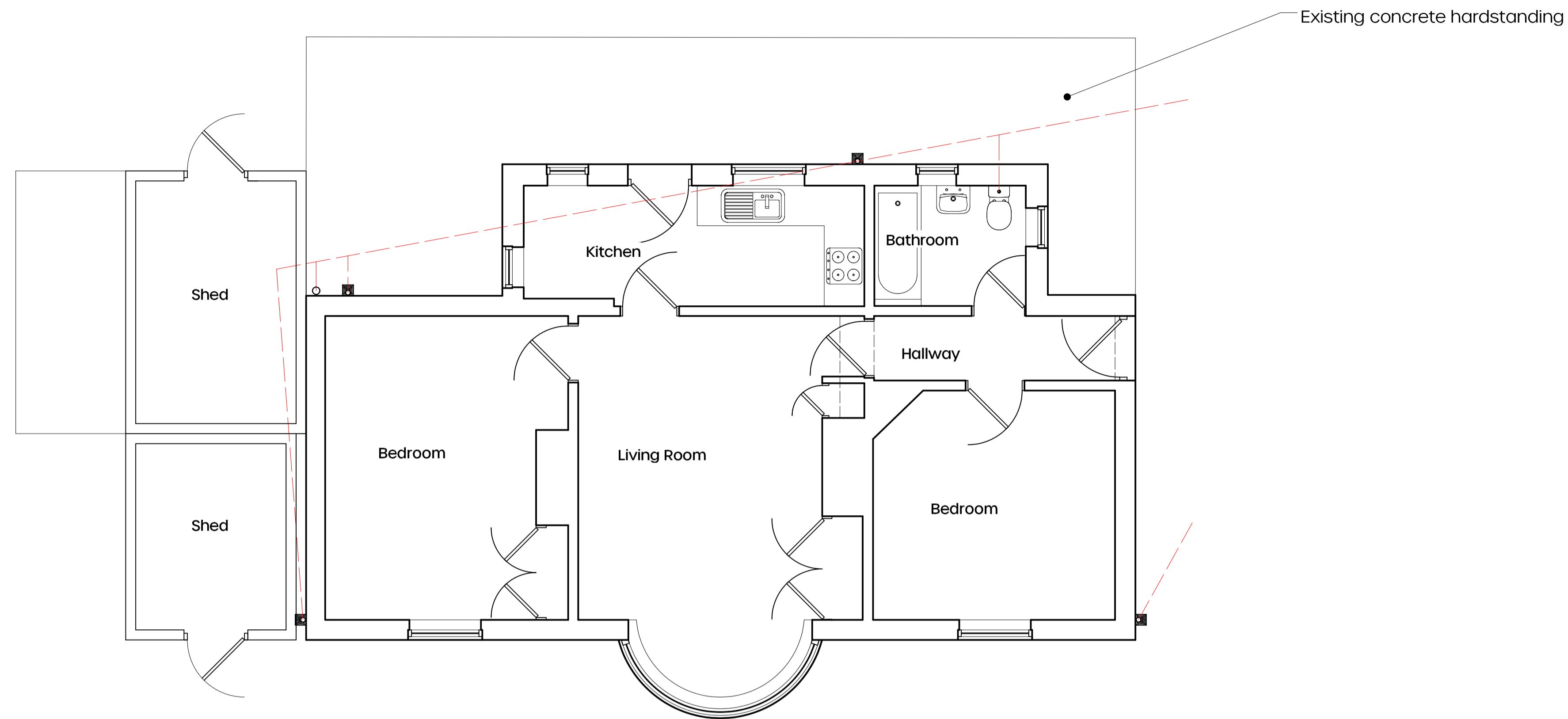

Existing Ground Floor Plan

Materials Key

- ① Existing slate roof
- ② Existing cream render
- ③ Existing white PVC windows and doors
- ④ Felt roof
- ⑤ Proposed slate roof using reclaimed Welsh slate
- ⑥ Proposed European larch cladding
- ⑦ Proposed white framed doors and windows
- ⑧ Dark grey rainwater goods
- ⑨ Dark grey up/down wall lights
- ⑩ Dark grey framed rooflights
- ⑪ Timber boarded cladding

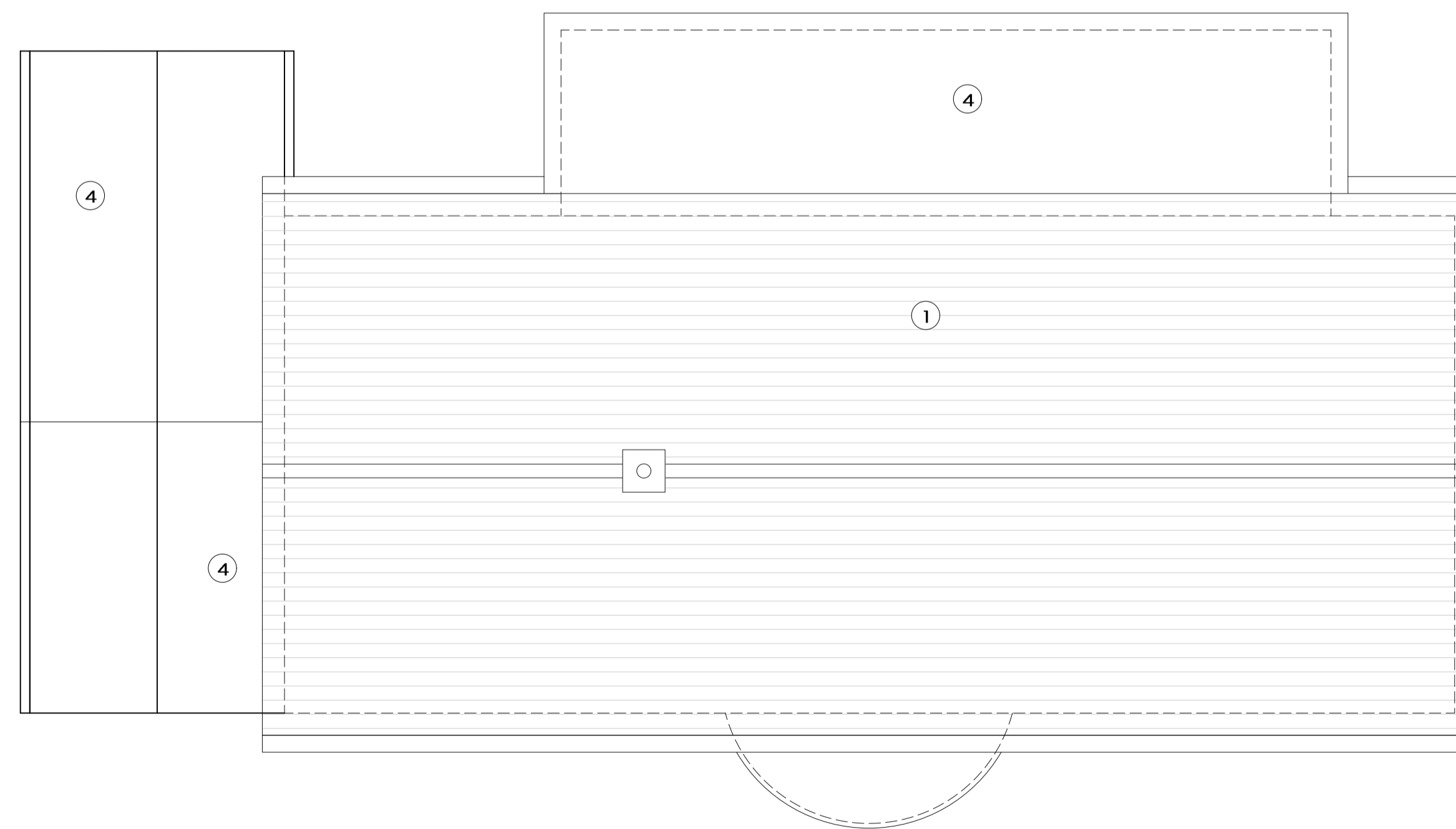

Existing Roof Plan

**Project:** Halton Grove

**Address:** Shildon House  
Corbridge  
NE45 5PY

**Client:** Thirty Three Management Ltd.

**Drawn by:** AE

**Date:** 01/09/2023

**Scale @ a1:** 1:50

**Status:** Planning

**Title:** Existing Plan and Roof Plan

**Dwg No:** 15119-EDA-XX-XX-DR-A-1100

**Rev:**

**Location:** Northumberland Office  
The Kings Head  
85 Bridge Street  
Blyth  
Northumberland  
NE24 3AE

**Tel:** 01670 361 856

**Email:** studio@edablearchitecture.co.uk