

Copyright reserved to WH Architects Ltd

Figured dimensions only are to be used. Contractor must verify all dimensions on site before commencing any work. Any discrepancies must be brought to the attention of the architect.

- Refer to Landscape plans for proposed planting and trees
- Proposed plan overlaid with Assured Trees plan TPP-02, April 2023

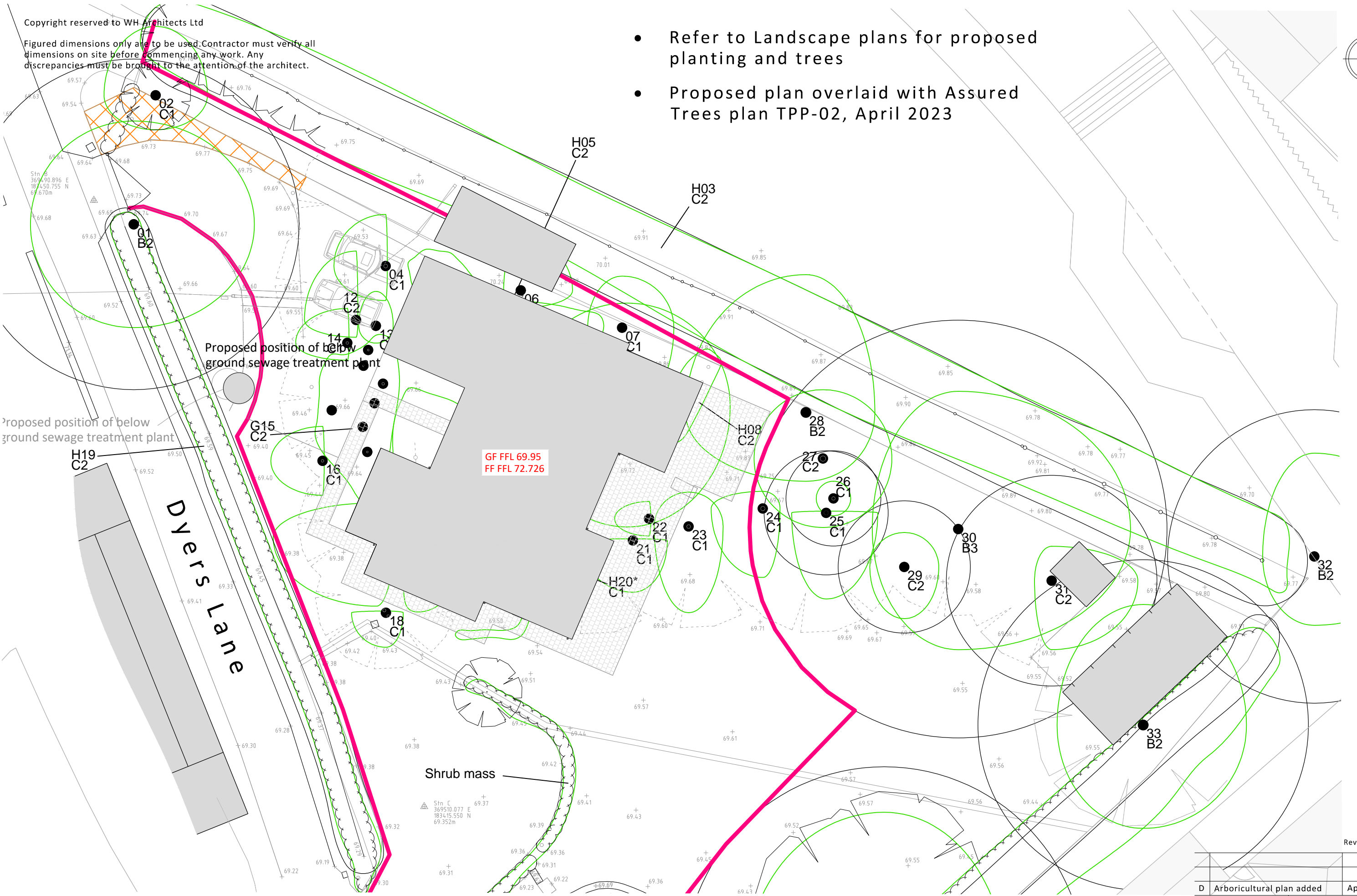
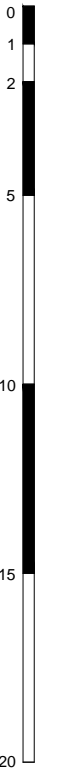

Proposed position of below ground sewage treatment plant

Proposed position of below ground sewage treatment plant

Dyers Lane

GF FFL 69.95
FF FFL 72.726

Shrub mass

Revisions

D	Arboricultural plan added	Apr 23
Drawn by	NC	Checked by HP
		Status

Planning

Ref 1420-22 / 3000 E



W. H. ARCHITECTS LTD
 Bookbinder House,
 1 Kingsdown Parade
 Bristol, BS65UD
 0117 973 5690
 www.wharchitects.co.uk

Project
**Land Adjacent to Rose Cottage ,
 Dyers Lane, Iron Acton, BS37 9XT**

Drawing
**Site Plan
 Proposed**

Scale
**1:200
 @ A3**

Date
Mar 2022