

Front (North West) Elevation

CHERRY TREES

Ground Floor

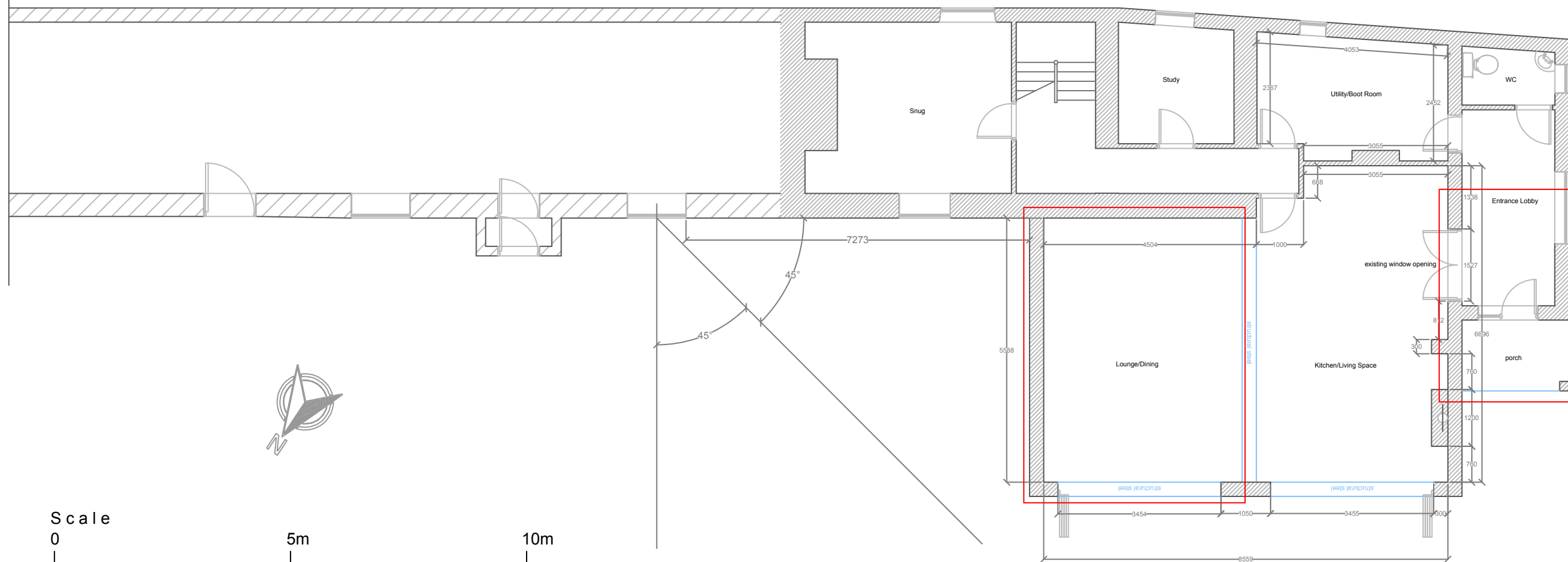

South West Architectural Design Services Ltd
 Unit 1, Mendip Vale Trading Estate
 Wedmore Road
 Cheddar
 Somerset
 BS27 3EL
 Tel: 07814 486690
 Email: matthew.vern@swadsl.co.uk
 Web: www.swadsl.co.uk

Client:
 Grant Sage

Drawing Title:
 The Green, Green Hill, Alveston, BS35 3QZ
 1:100 45 Degree Light Diagram

Date: 14th March 2023 Scale: 1:100

Status: Planning Issue Size: A3

Revision: 0

Drawing Number: 23-199-008