

NOTES:

1. This drawing is to be read in conjunction with all relevant contract documentation from the design team, with any conflicting information to be brought to the attention of PolarDesign Architecture in writing before commencing on site.
2. The contractor is to check and verify all levels and dimensions before construction. Any discrepancies are to be brought to the attention of PolarDesign Architecture
3. All dimensions in mm, unless otherwise stated.
4. All sub base and concrete design and specification to engineer's details. All diagrams provided here are purely indicative.
5. Waterproofing of any element to be specified by others.
6. All proprietary products shall be installed in accordance with manufacturers written instructions.

Materials Schedule

- ①
- ②
- ③
- ④
- ⑤
- ⑥

Project :

Demolition of the existing rear Conservatory and Extensions ,Erection of single 8.0m Deep at 47 Highlands Road, Bowers Gifford, Essex, SS13 2HX

TITLE

Existing Plans and Elevations

CLIENT

DRAWN BY Ivar Selter CHECKED BY PD DATE 11/10/2023

SCALE (@ A1) As indicated PROJECT NUMBER 47HIGH/23

DRAWING NUMBER 101 REV

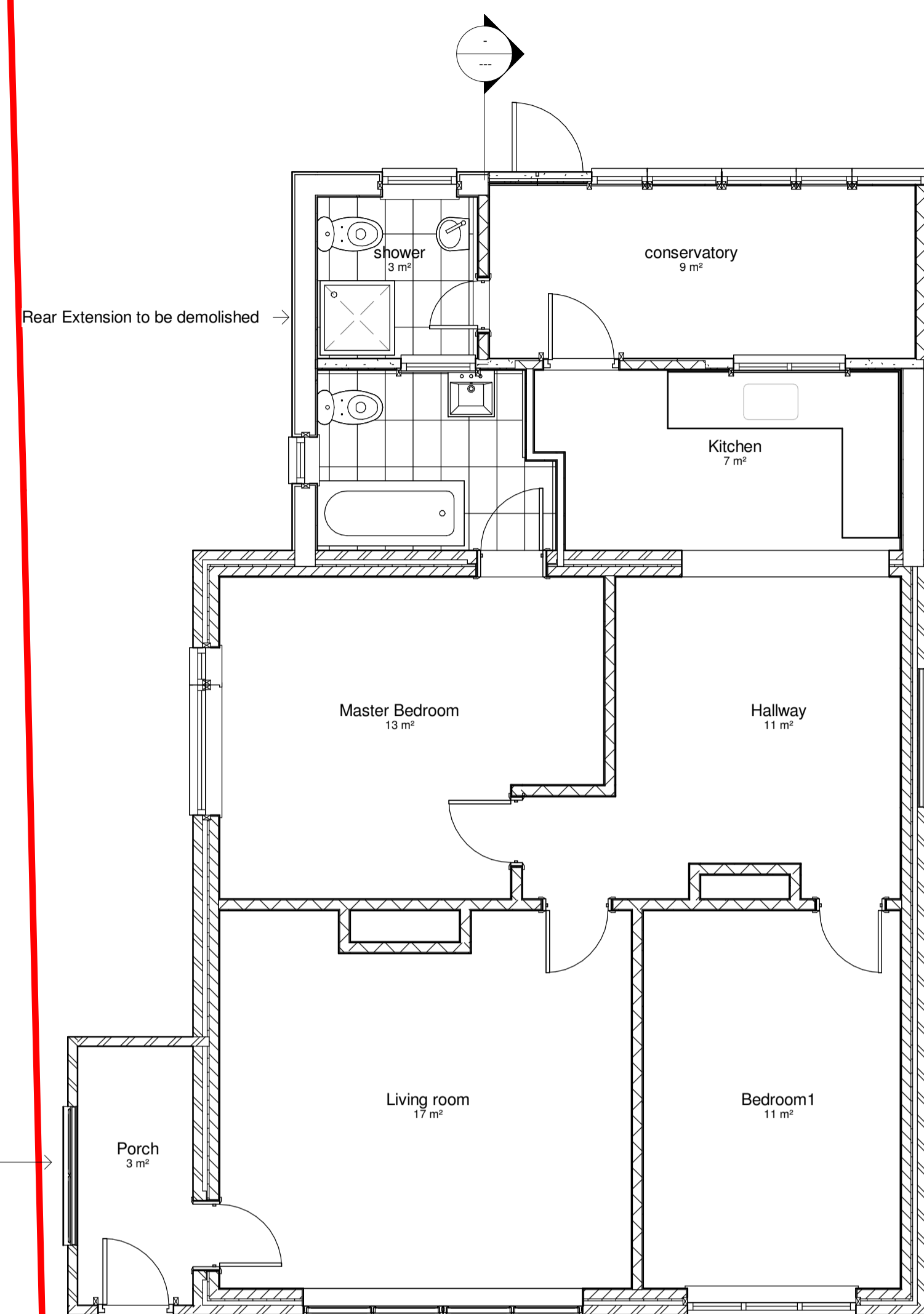

1 00 Existing Ground Floor
1 : 50

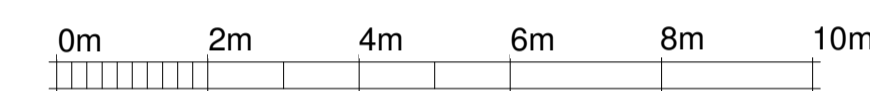

VISUAL SCALE 1:100 @ A1



VISUAL SCALE 1:50 @ A1

3 Roof plan
1 : 200



5 Existing Flank Elevation
1 : 100

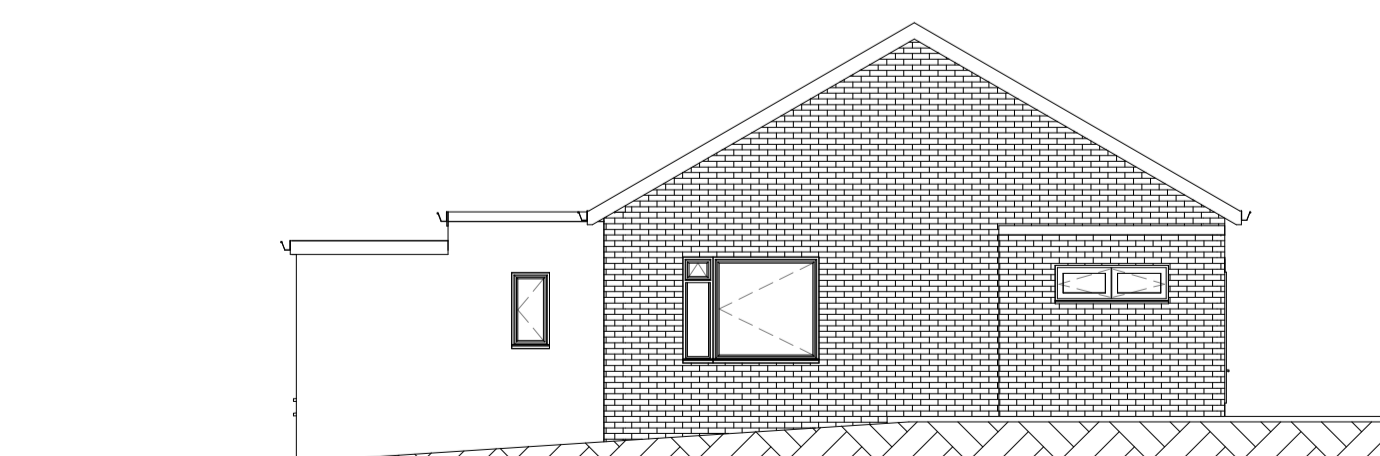

6 Existing South Elevation
1 : 100

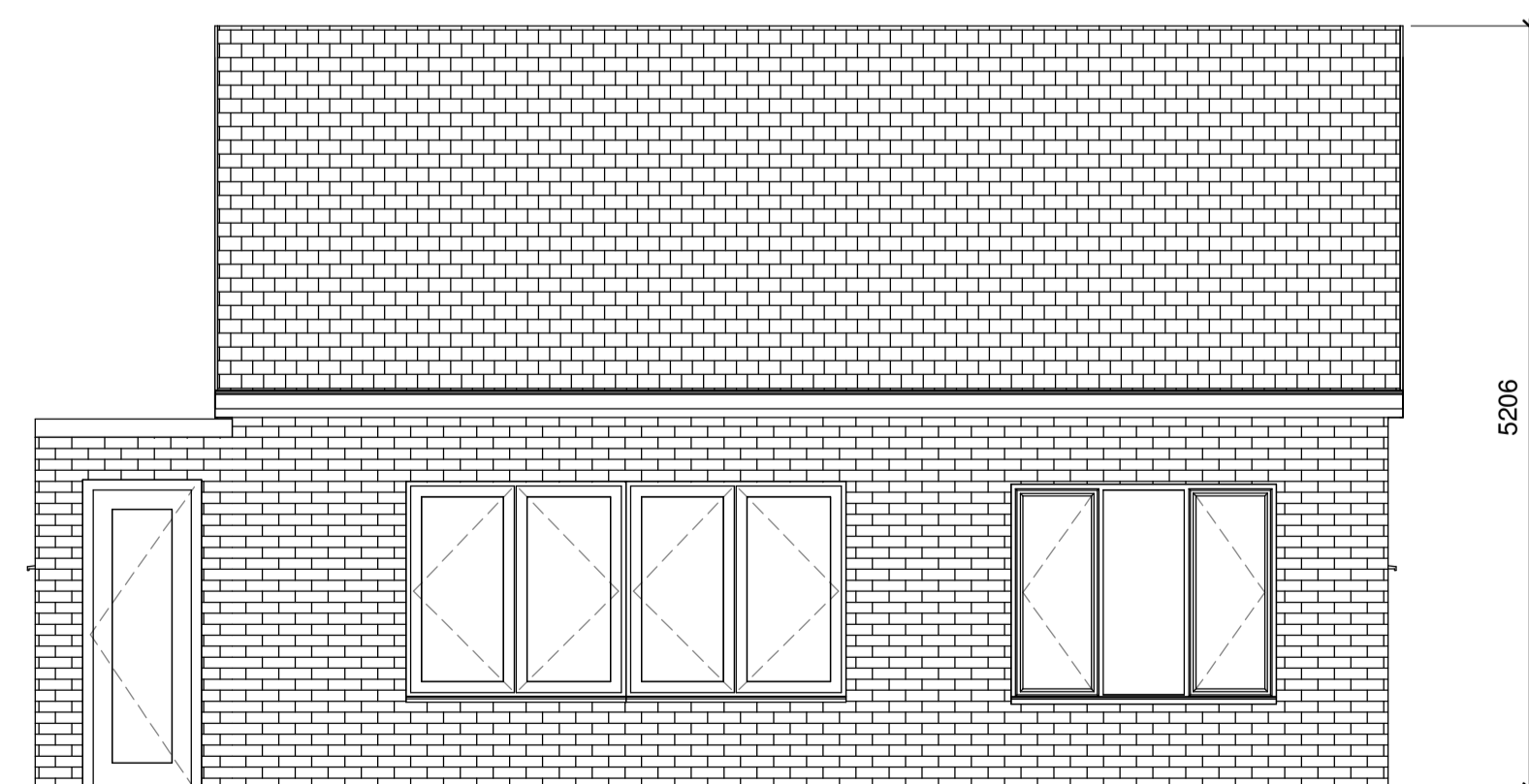

2 Existing Front elevation
1 : 50

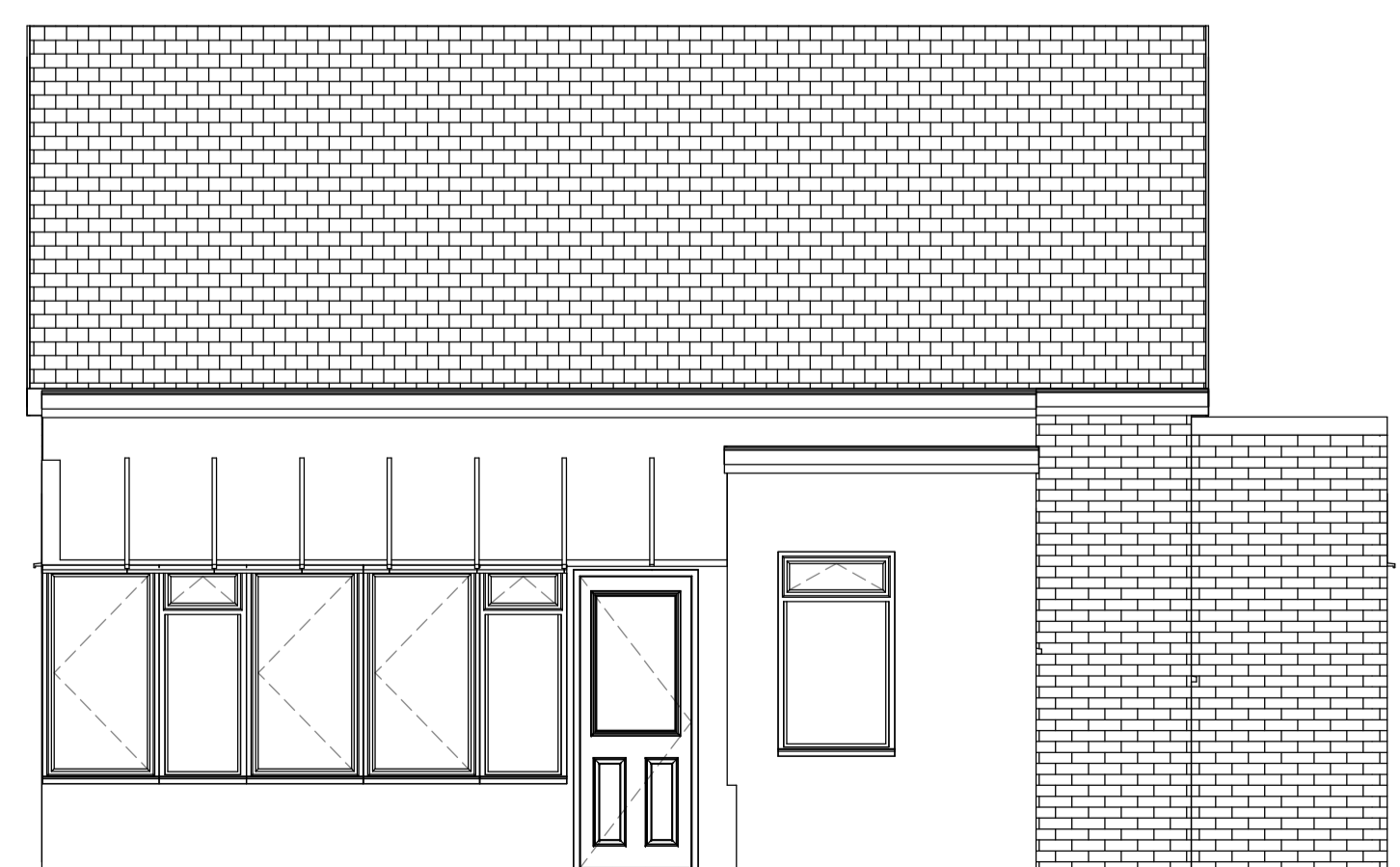

4 Existing Rear Elevation
1 : 50