

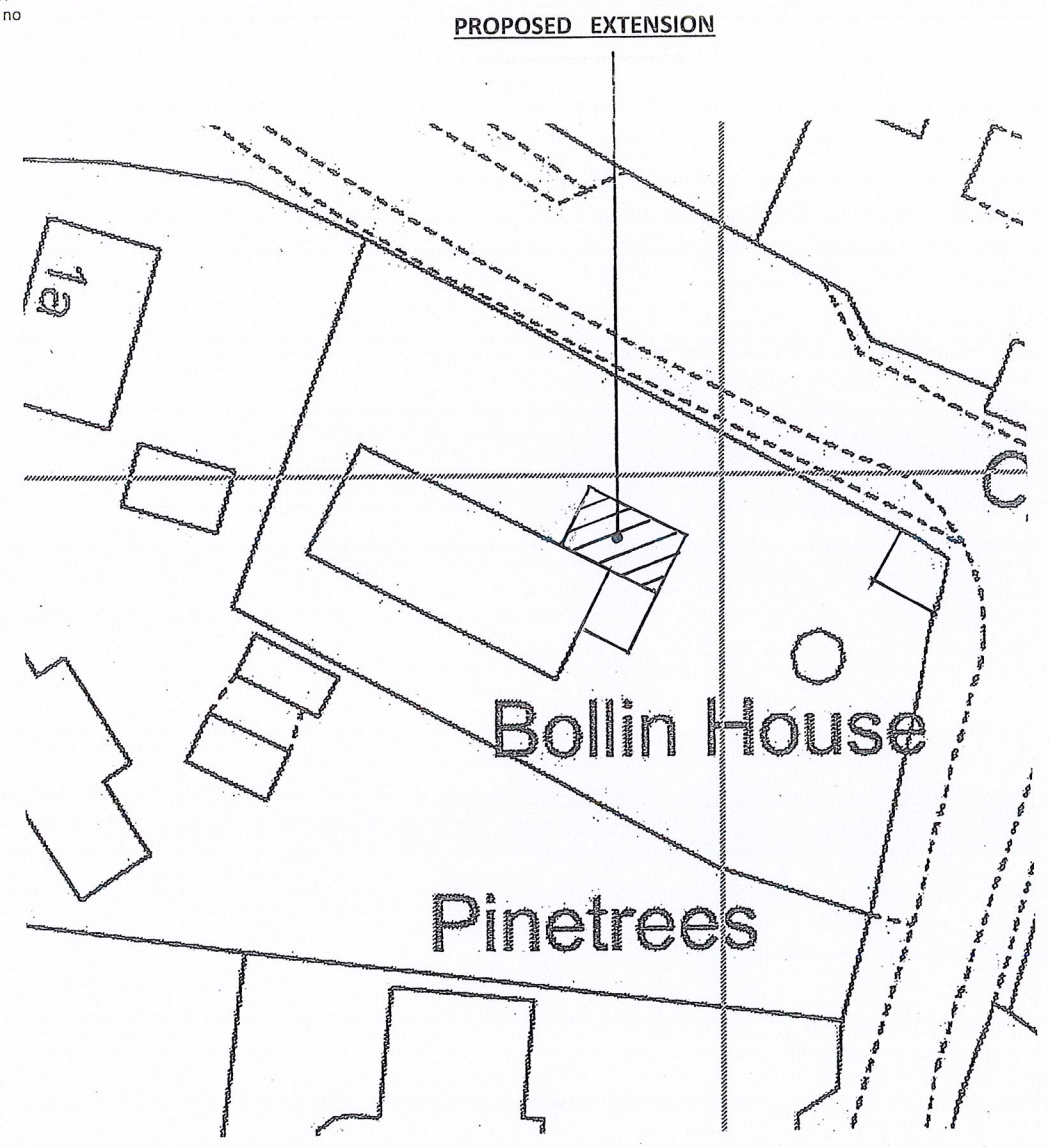

This drawing is produced for the purpose of obtaining Planning / Building regulation and forms no part of any other contract

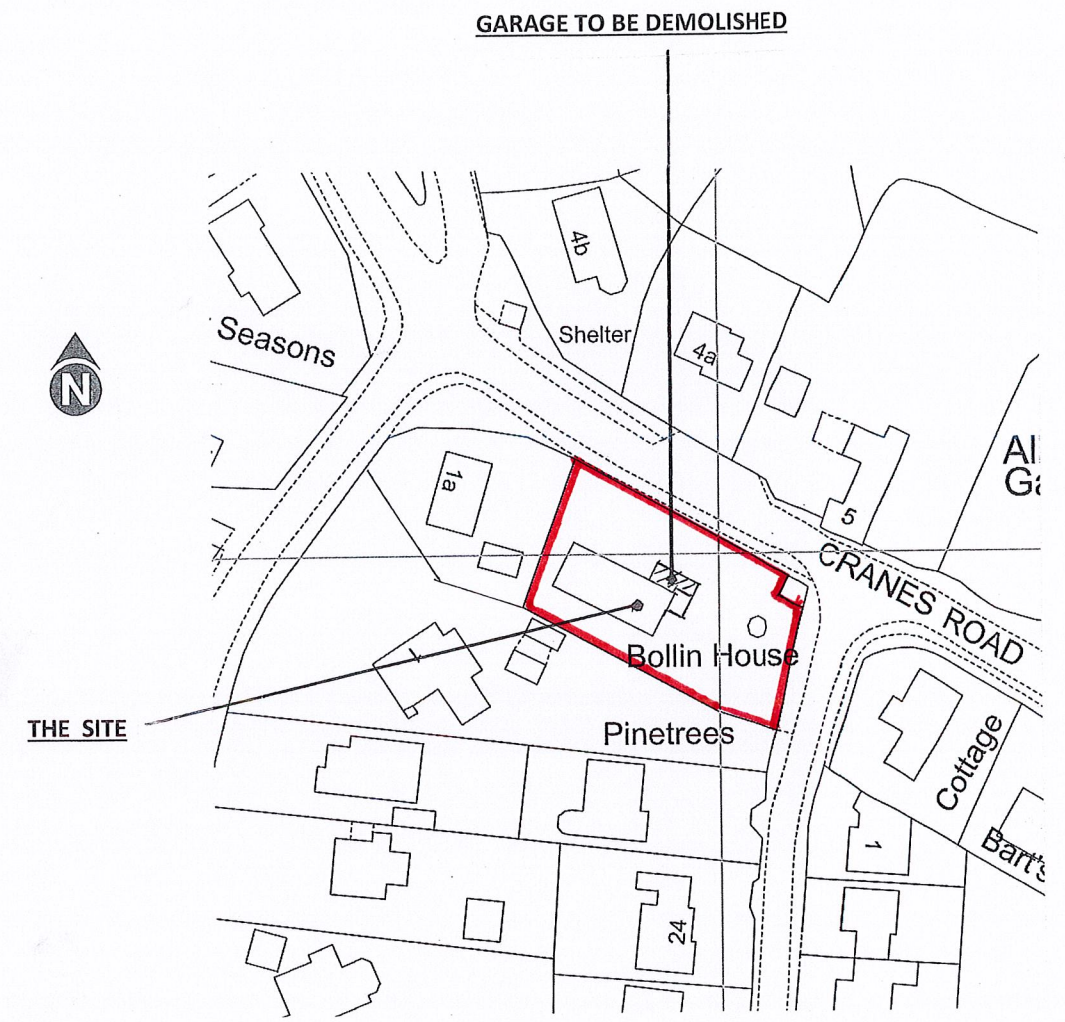

BLOCK PLAN 1: 500
 © Crown copyright 2023 All rights reserved
 Licence Number AC0000846597



LOCATION PLAN 1:1250
 © Crown copyright 2023 All rights reserved
 Licence Number AC0000846597

Alan Wilson
 "Glebeland" Sands Road
 The Sands
 Farnham
 Surrey
 GU10 1LT
 alanjwilson0048@gmail.com
 01252 722965

A3 PAPER SIZE			
1: 50	0m		1m
1: 100	0m		1m
1: 500	0m		5m
1:1250	0m		10m

Client	Title	Scales	Revisions	Drg. No.
Mr & Mrs C Davies	Proposed Front Extension following demolition of existing Garage	1: 1250 1: 500		2324093/1
Location & Block Plans				



This drawing is produced for the purpose of obtaining Planning / Building regulation and forms no part of any other contract

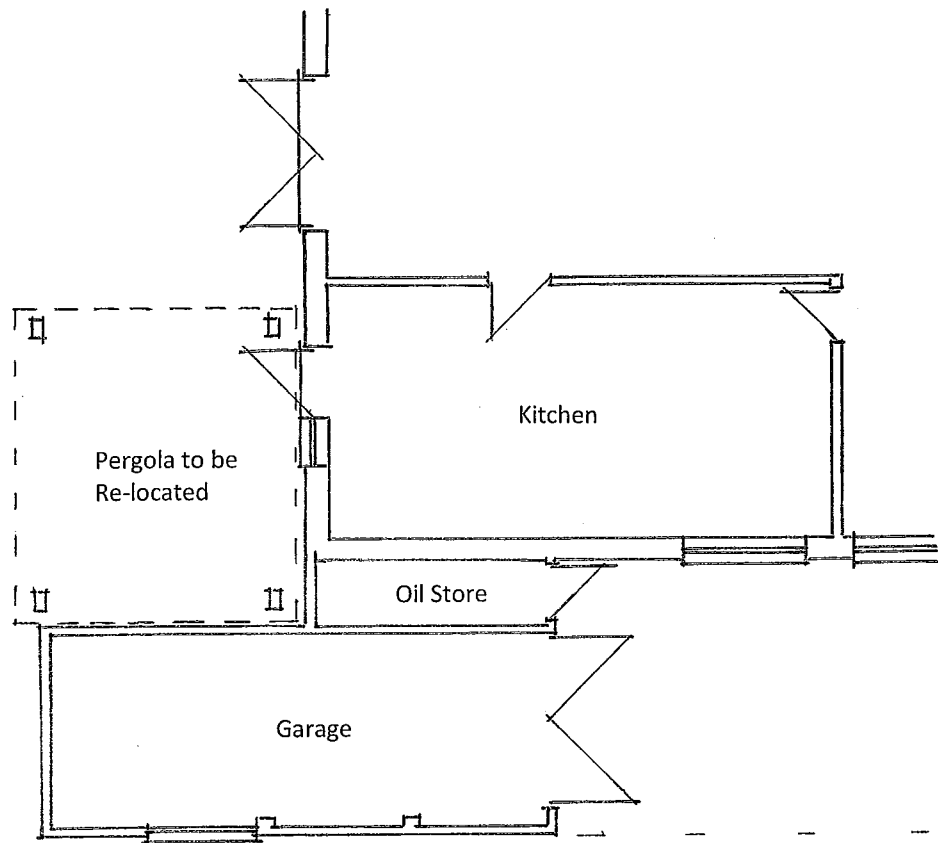

GROUND FLOOR

EXISTING FLOOR PLANS 1:100

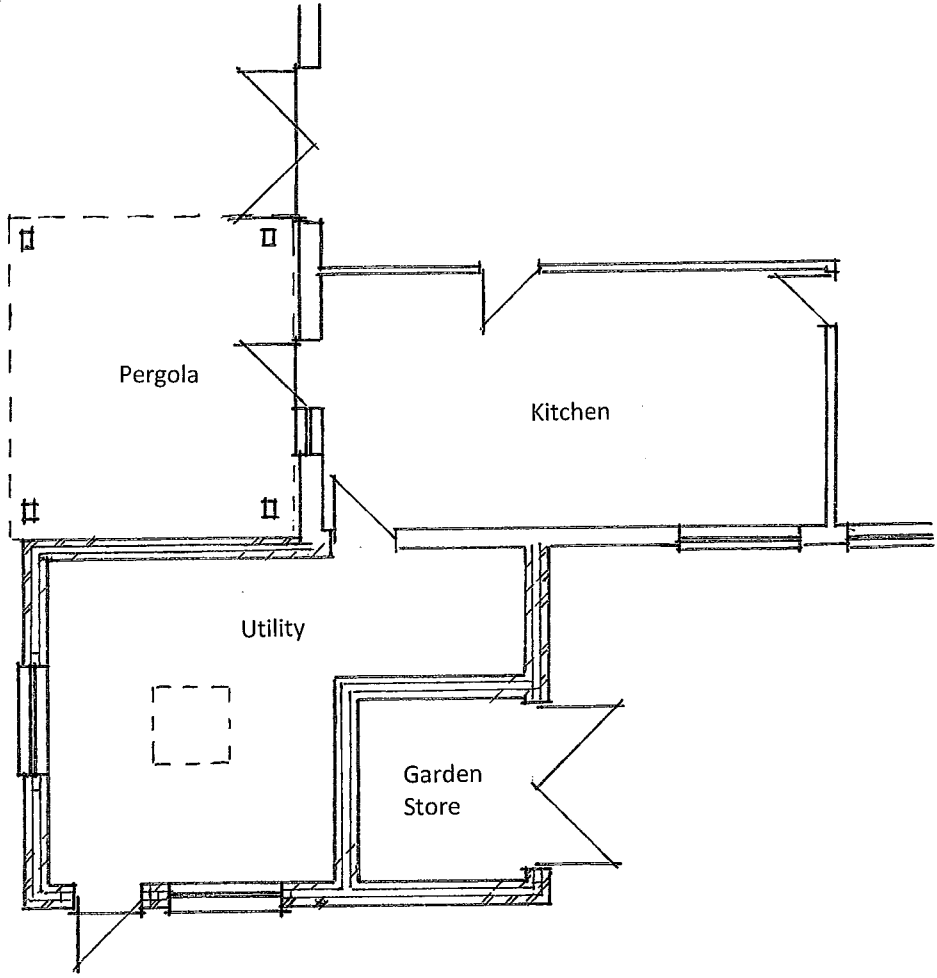

GROUND FLOOR

PROPOSED FLOOR PLANS 1:100

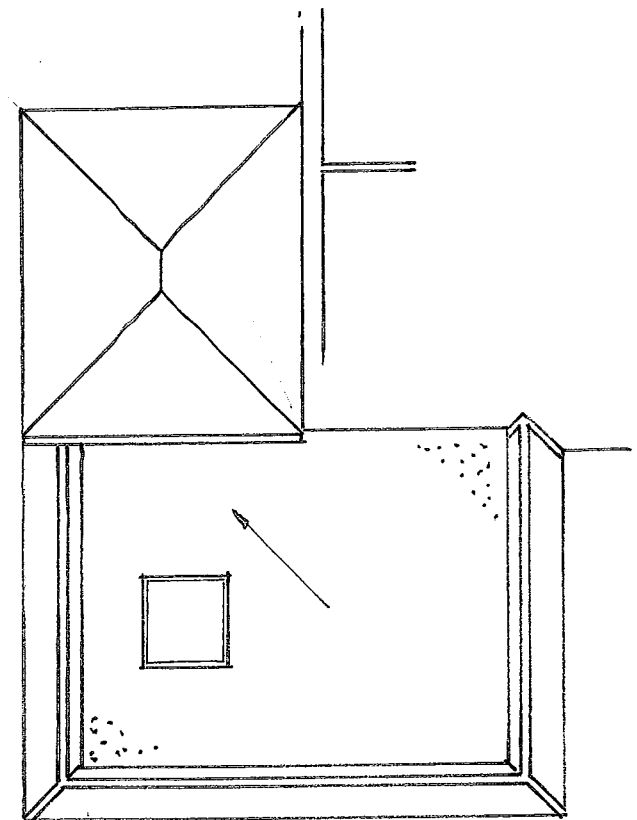

PROPOSED ROOF PLAN 1:100

Alan Wilson
 "Glebeland" Sands Road
 The Sands
 Farnham
 Surrey
 GU10 1LT
 alanjwilson0748@gmail.com
 01252 722965

A3 PAPER SIZE			
1:50	0m		1m
1:100	0m		1m
1:500	0m		5m
1:1250	0m		10m

Client	Title	Scales	Revisions	Dr. No.
Mr & Mrs C Davies "Bollin House" Cranes Road Sherborne St John Hampshire RG24 9HY	Proposed Front Extension following demolition of existing Garage	1:100		2324093/2
Existing & Proposed Plans				



This drawing is produced for the purpose of obtaining Planning / Building regulation and forms no part of any other contract

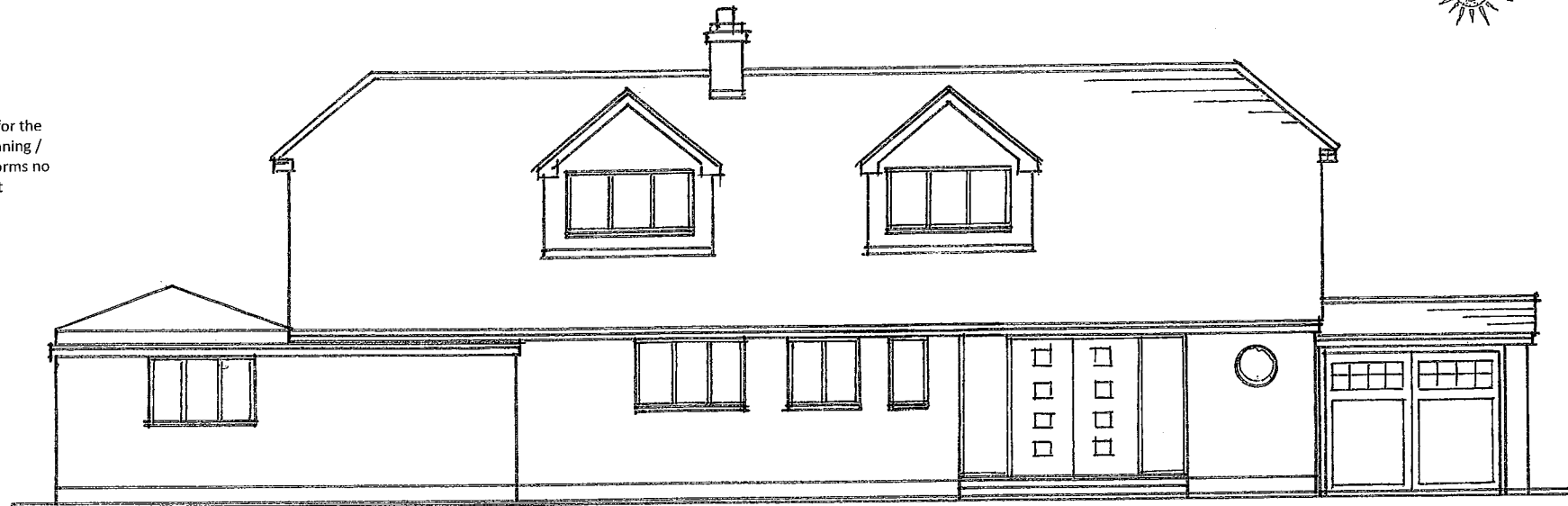

FRONT

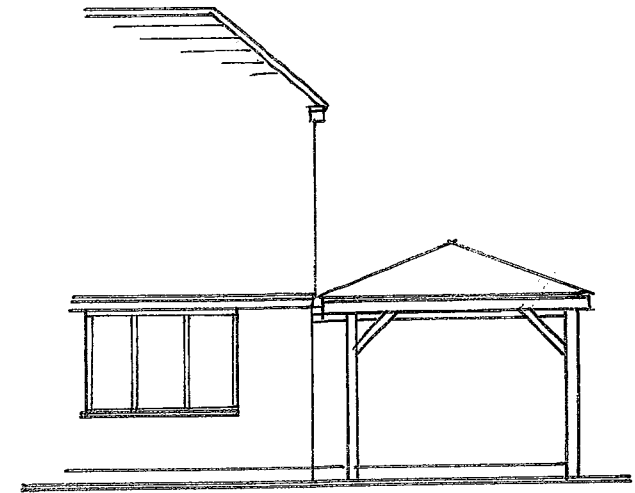

REAR



SIDE

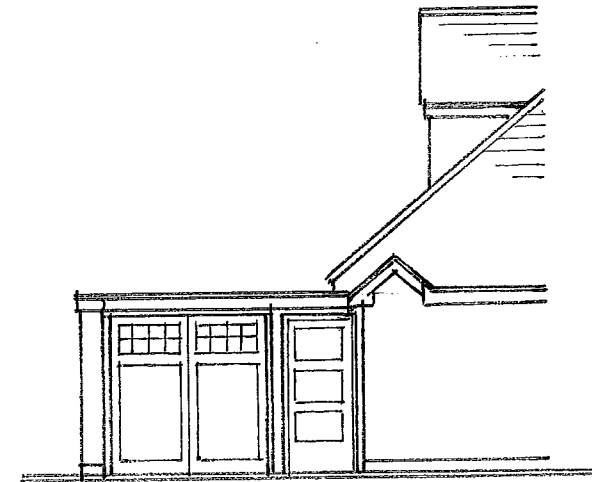

SIDE

EXISTING ELEVATIONS 1:100

Alan Wilson
 "Glebeland" Sands Road
 The Sands
 Farnham
 Surrey
 GU10 1LT
 alanjwilson0048@gmail.com
 01252 722965

A3 PAPER SIZE			
1: 50	0m		1m
1: 100	0m		1m
1: 500	0m		5m
1:1250	0m		10m

Client	Title	Scales	Revisions	Drg. No.
Mr & Mrs C Davies "Bollin House" Cranes Road Sherborne St John Hampshire RG24 9HY	Proposed Front Extension following demolition of existing Garage	1: 100		2324093/3
	Existing Elevations			



This drawing is produced for the purpose of obtaining Planning / Building regulation and forms no part of any other contract



PROPOSED EXTENSION

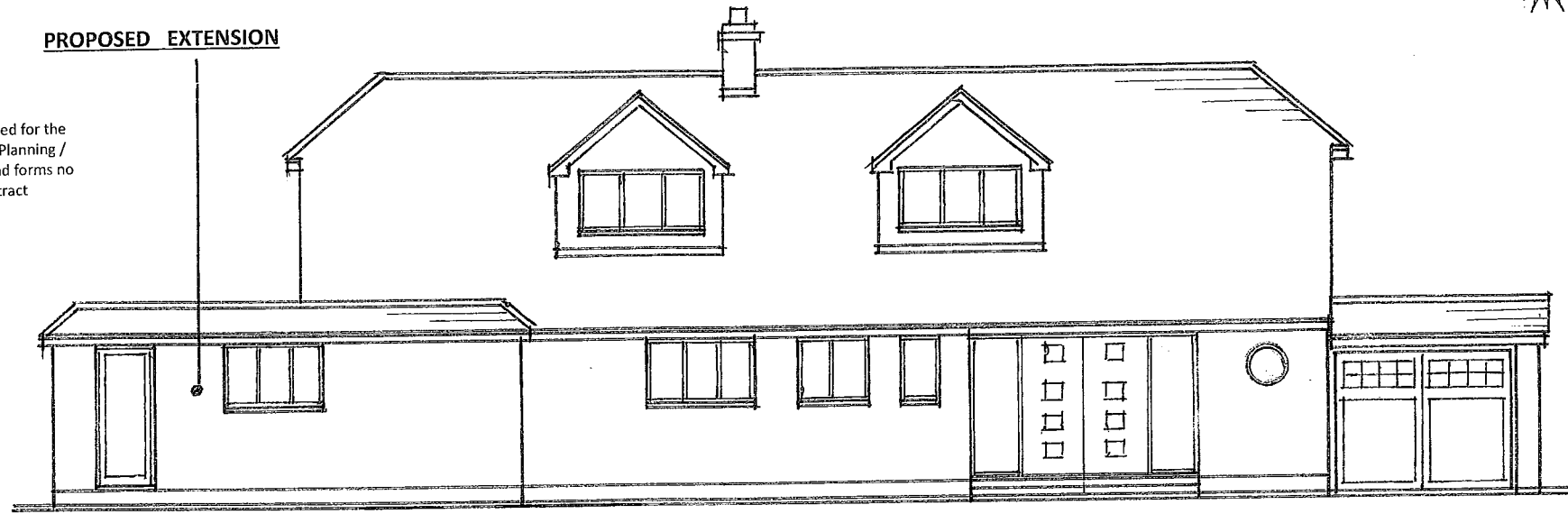

FRONT

PROPOSED EXTENSION

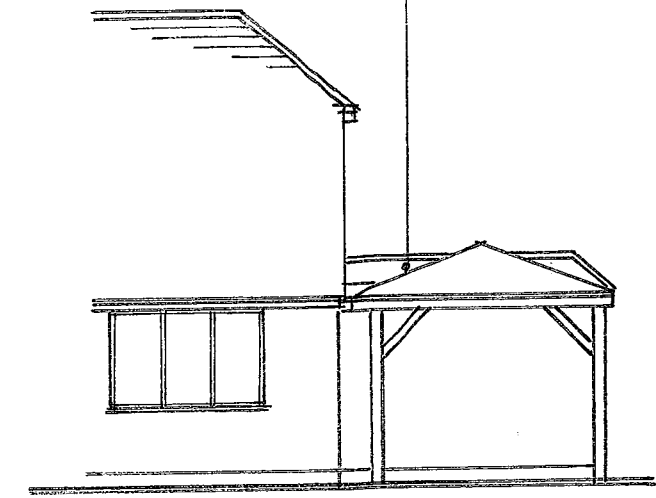

REAR

GENERAL NOTES: Extension

ROOF Felt Flat Roof with roof-light and Crown tiled external perimeter

WALLS Brickwork to match existing

WINDOWS & DOORS Double glazed units in UPVC or PCA frames.

FLOOR LEVELS New Utility Room floor level to match existing house floor level. Store floor level to be 150mm lower. The site is level

PROPOSED EXTENSION

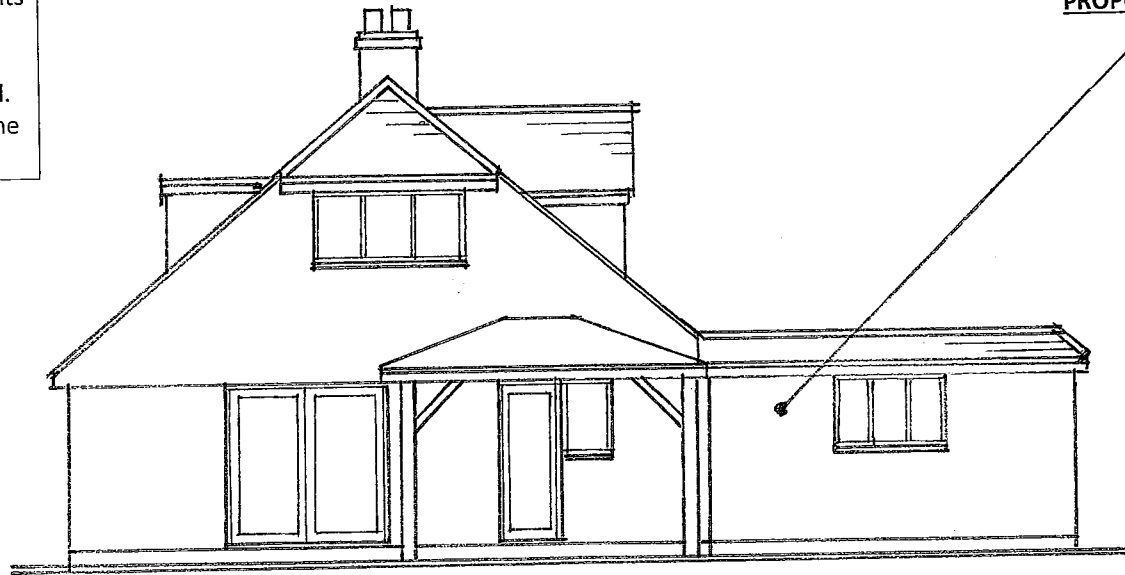

SIDE

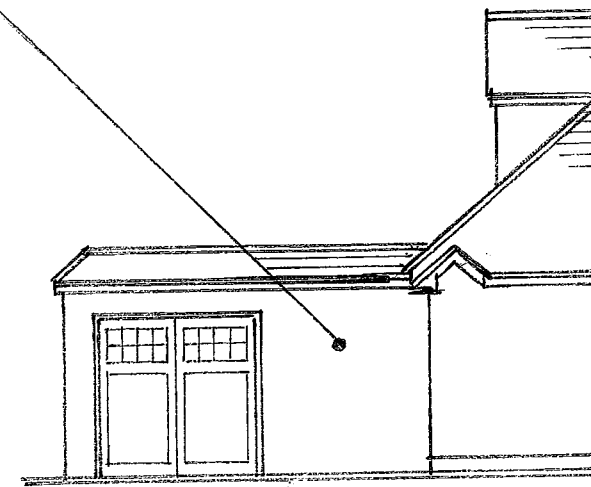

SIDE

PROPOSED ELEVATIONS 1:100

Alan Wilson
"Glebeland" Sands Road
The Sands
Farnham
Surrey
GU10 1LT
alanjwilson0048@gmail.com
01252 722965

A3 PAPER SIZE

1: 50	0m	—————	1m
1: 100	0m	————	1m
1: 500	0m	————	5m
1:1250	0m	————	10m

Client
Mr & Mrs C Davies
"Bollin House"
Cranes Road
Sherborne St John
Hampshire
RG24 9HY

Title
Proposed Front Extension following
demolition of existing Garage

Scales
1: 100

Revisions

Drg. No.
2324093/4

Proposed Elevations