

GROUND FLOOR PLAN - 1:50
All opening up works and structural steelwork to be confirmed by Structural Engineer

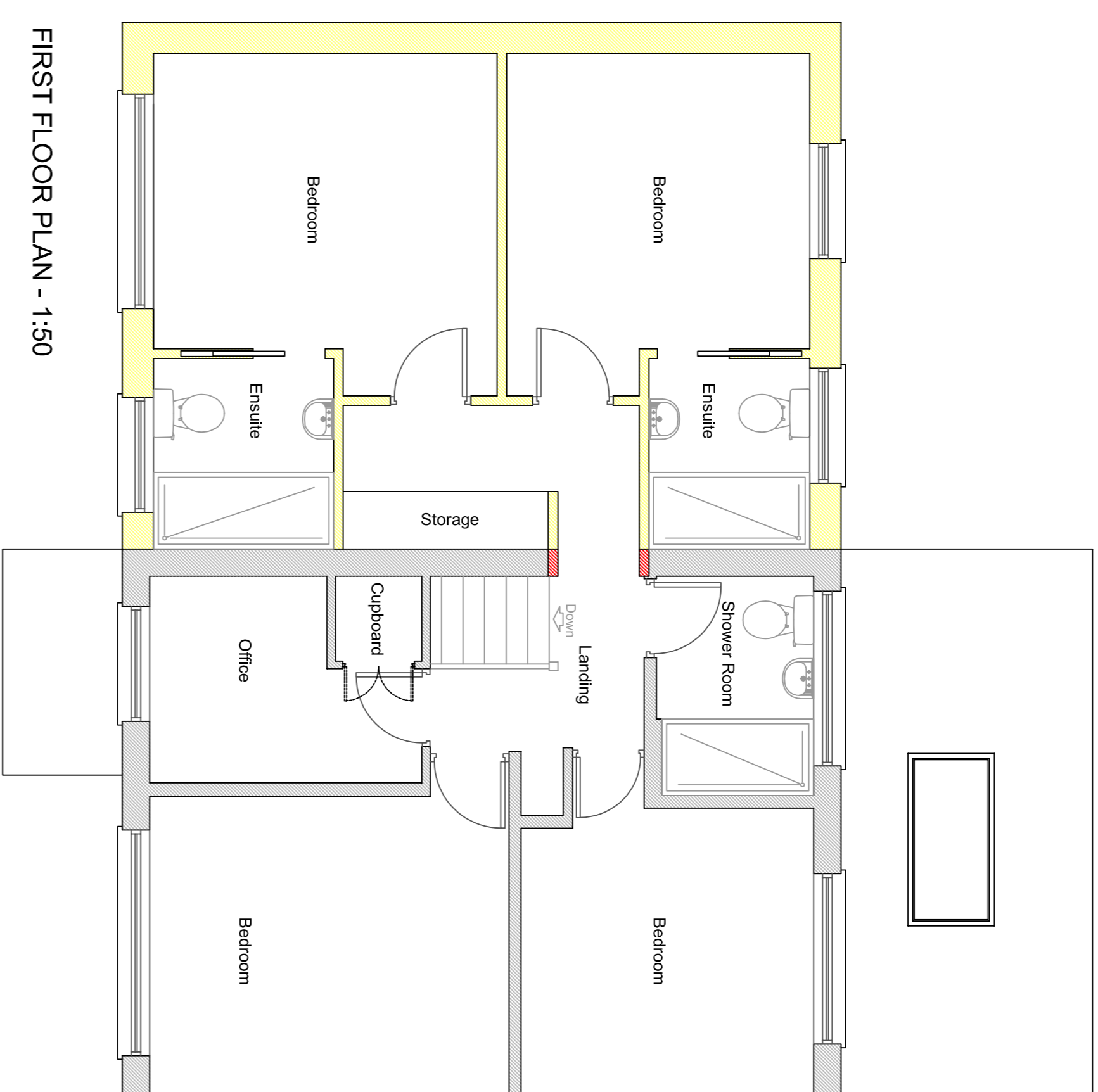

FIRST FLOOR PLAN - 1:50

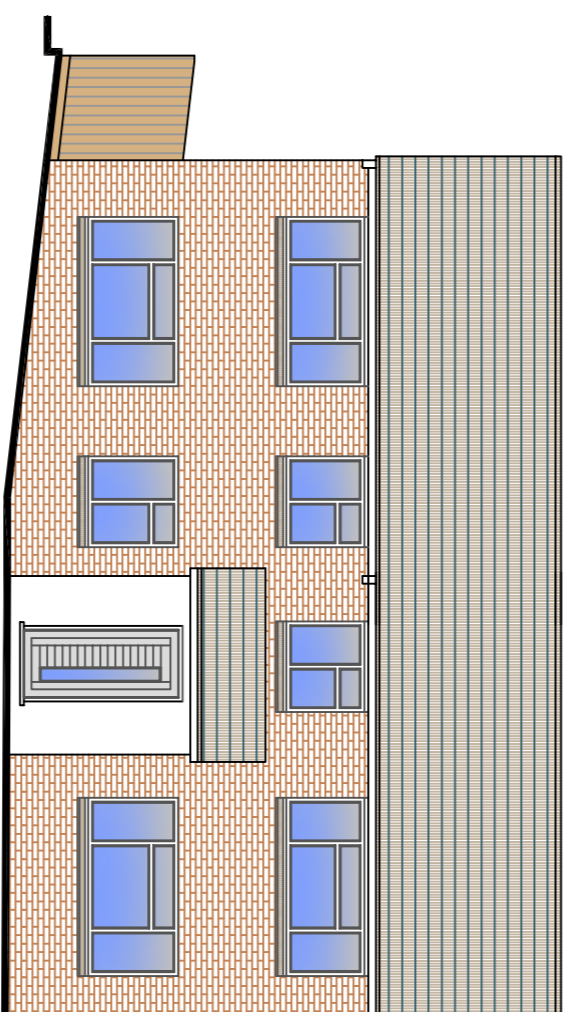

EAST FACING
ELEVATION - 1:100

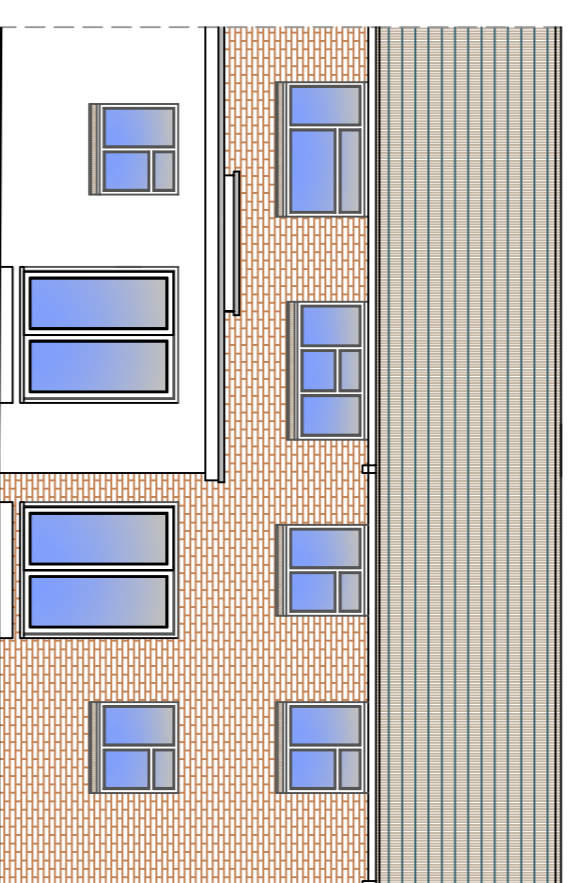

WEST FACING
ELEVATION - 1:100

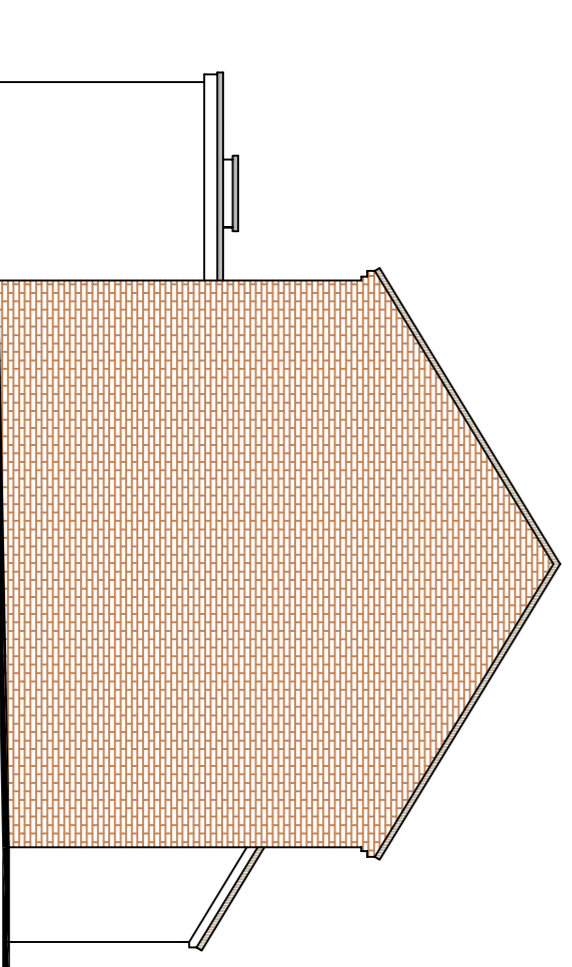

SOUTH FACING
ELEVATION - 1:100

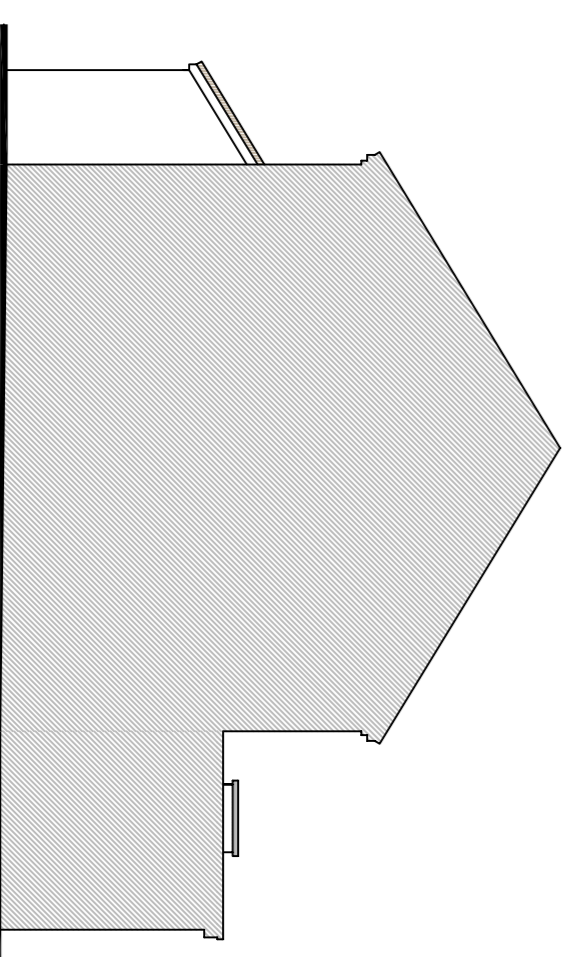

NORTH FACING
ELEVATION - 1:100

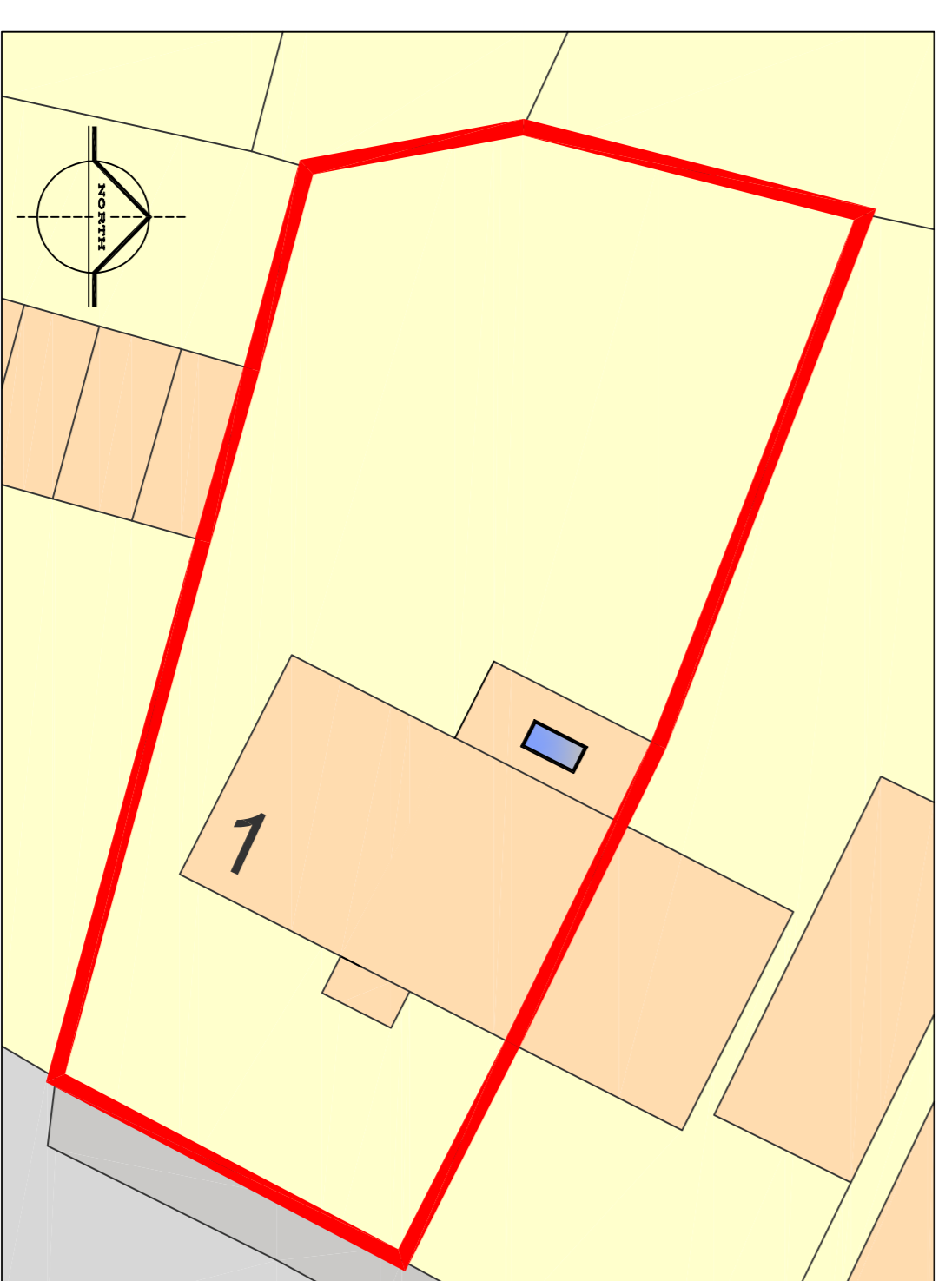

SITE PLAN - 1:200

0 10000

SCALE BAR 1:200

0 5000

SCALE BAR 1:100

0 2500

SCALE BAR 1:50

Proposed Extension
1 Millilwey Avenue
Axminster
EX13 5EH

General Arrangement
As Proposed