

Annex South Elevation 1:100

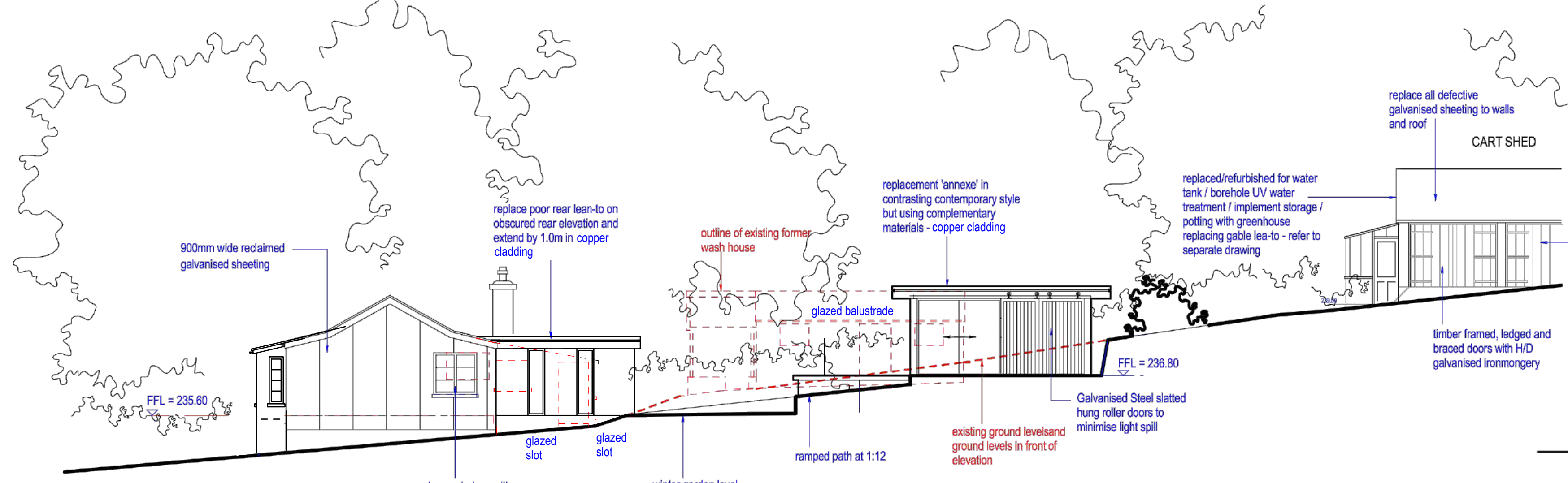

East Elevation 1:100

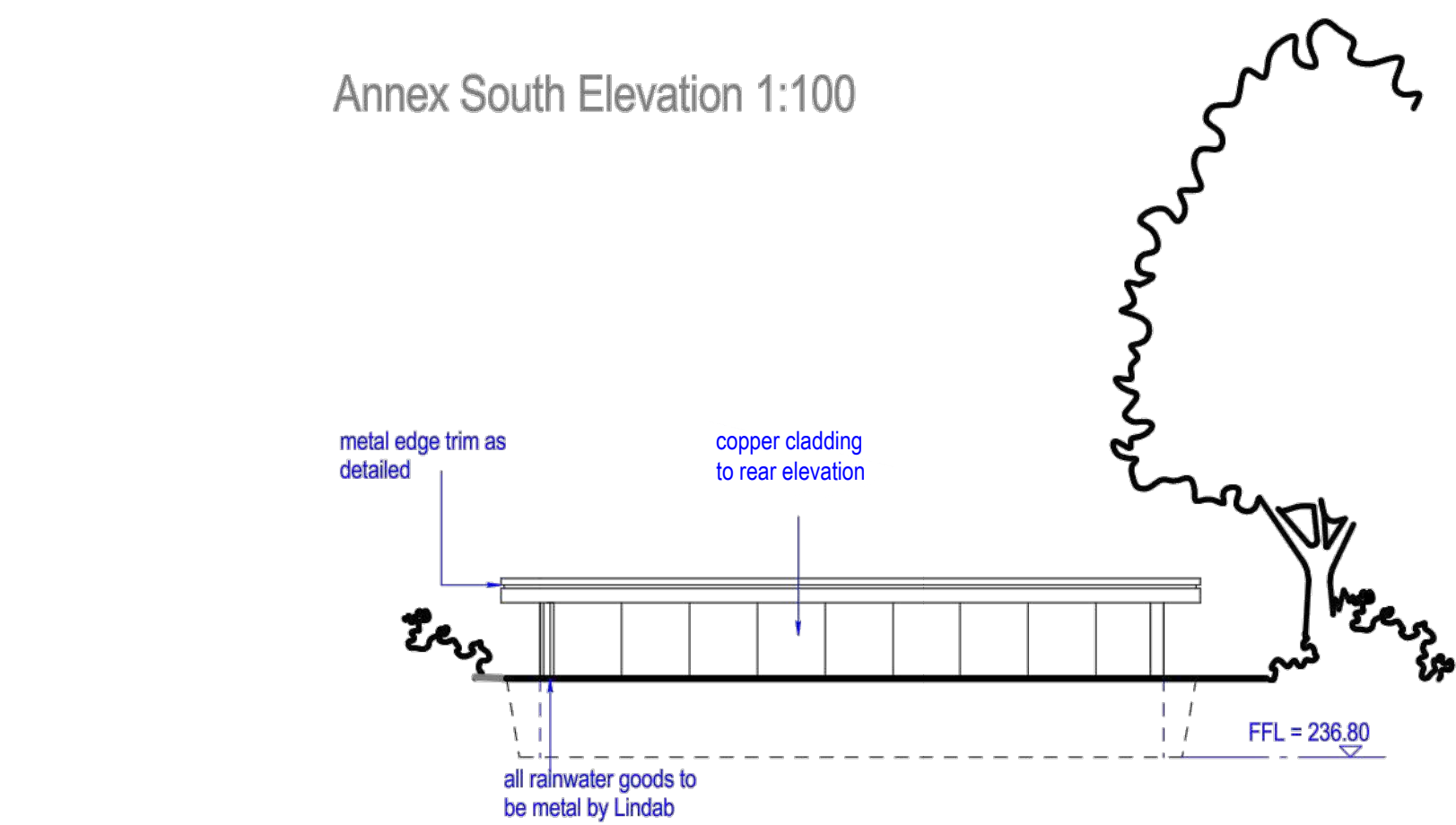

Annex North Elevation 1:100

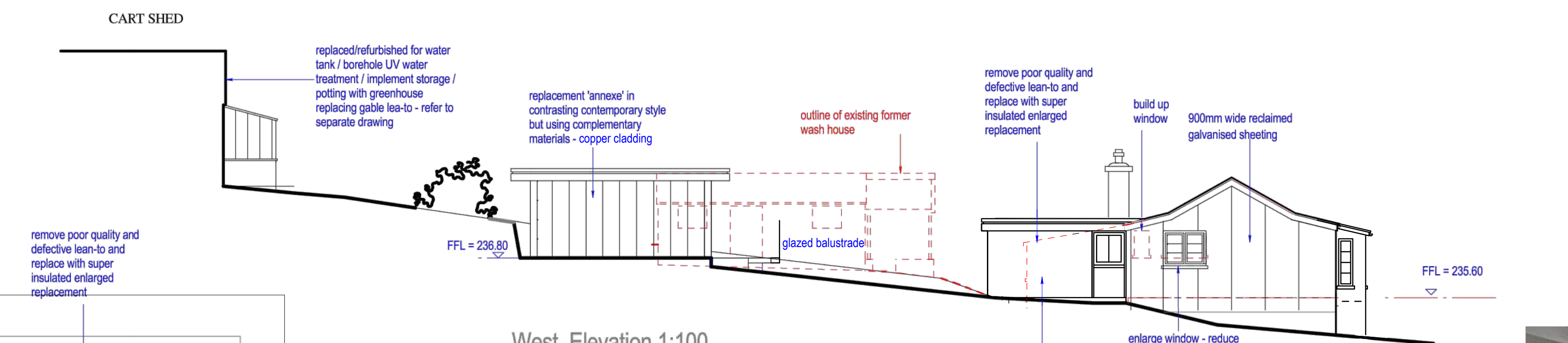

West Elevation 1:100

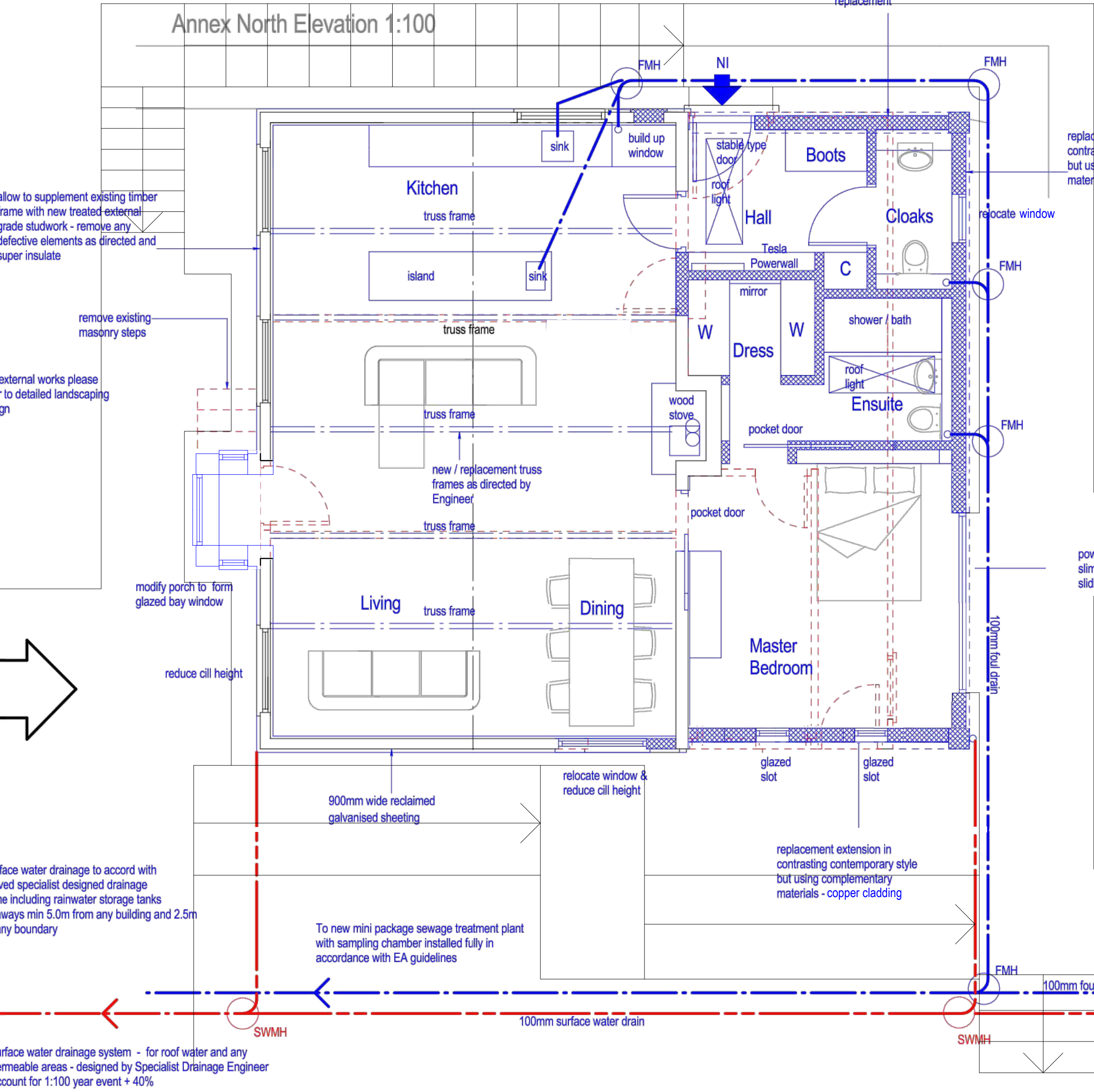
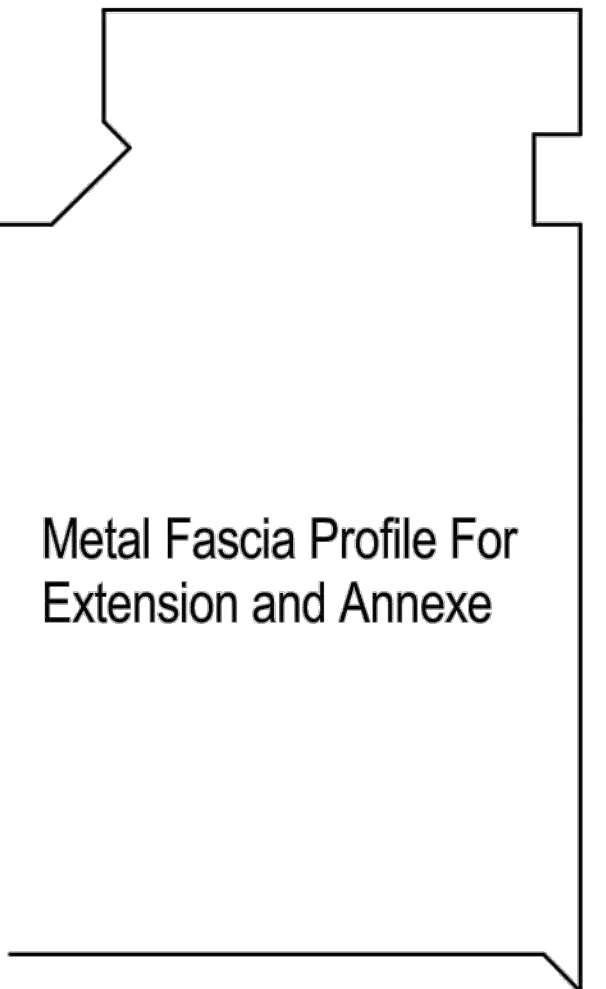

Proposed Floor Plan

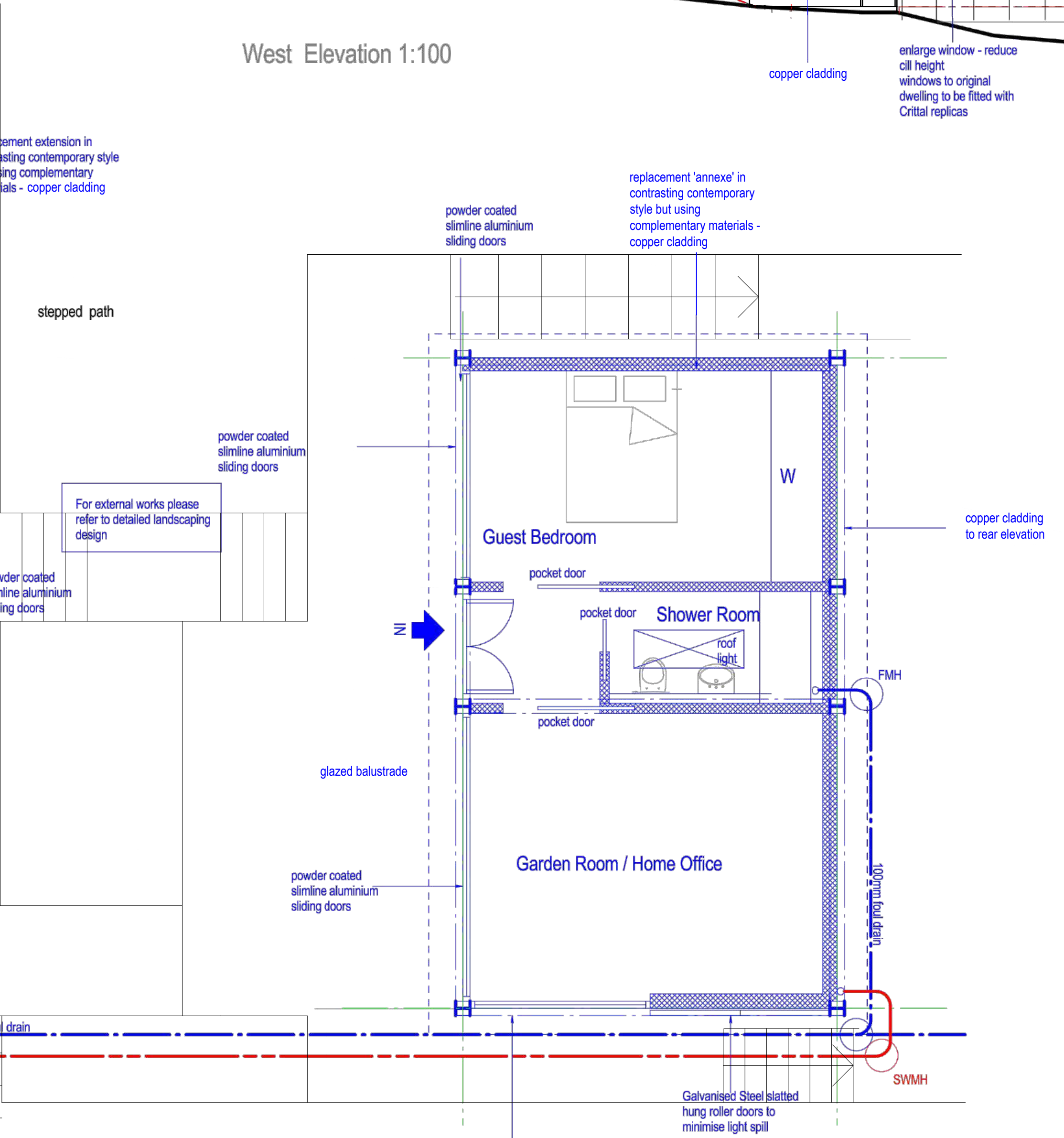

Proposed Internal Style with Sheathed Vaulted Roof and Boarded Walls & Floors Typical of the early C20th

Revision B - 27.09.23  
Hard landscaping layout amended. Corten cladding omitted and to be replaced with copper cladding.  
Revision A - 18.04.23  
Removal of 2No. rooflights to kitchen / living area.  
Change in shape to rooflights.  
Removal of 1No. Slot window to Master Bedroom.  
Reduction in width to Master bedroom sliding door.  
Reduction in window sizes to bay window.  
Amendments to external paths and inclusion of glazed external balustrade.

MJM Architecture  
T - 07735 730163  
E - mark@mjm-architecture.co.uk  
W - www.mjm-architecture.co.uk  
A - 15 Barnardo Road, Exeter EX2 4ND

**PLANNING PROPOSALS**

[www.apg-design.co.uk](http://www.apg-design.co.uk)

alex p gath Limited

collaborative planning and design

wayside west charleton kingsbridge TQ7 2AJ T 01548 531767 E alexpgathdesign@gmail.com

sensitively influencing development in south devon

partner LABC SMARTER PLANNING CHAMPION

project	HELLE VIEW CLAYHANGER FLOOR PLANS AND ELEVATIONS AS PROPOSED		
client	MS H WALKER		
date	FEBRUARY 2022		
scale	1:50 & 1:100 @ A1		
drawing number	A1423 21	P01	B