

Notes
 This document and its design content is copyright ©. It shall be read in conjunction with all other associated project information including models, specifications, schedules and related consultants documents. Do not scale from documents. All dimensions to be checked on site. Immediately report any discrepancies, errors or omissions on this document to the Originator. If in doubt ASK.

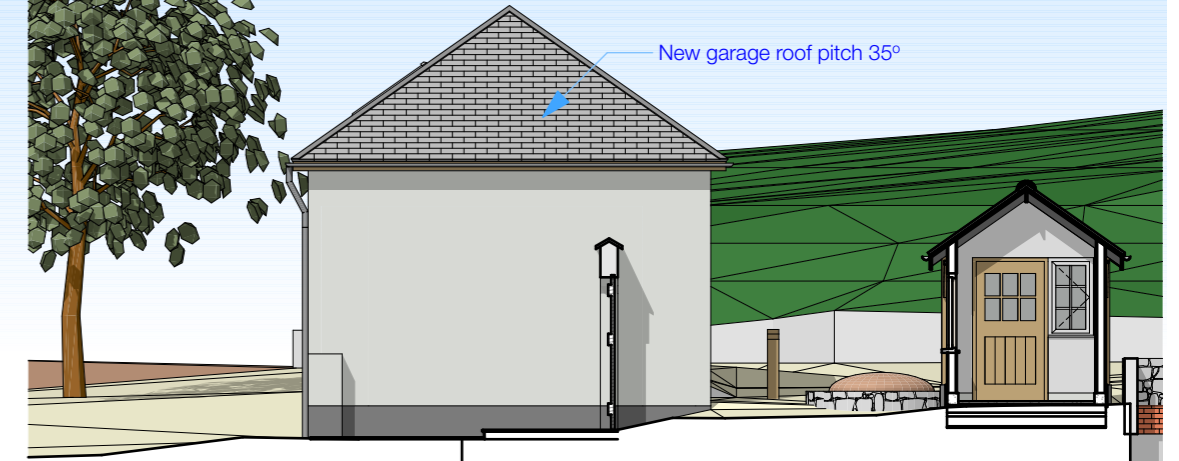

Garage materials:
 Roof: Natural slate
 Walls: Painted render
 Windows & doors: existing timber with varnish finish to remain + new south elevation windows to match house

E-01 West Elevation Proposed 1:100



E-03 East Elevation Proposed 1:100

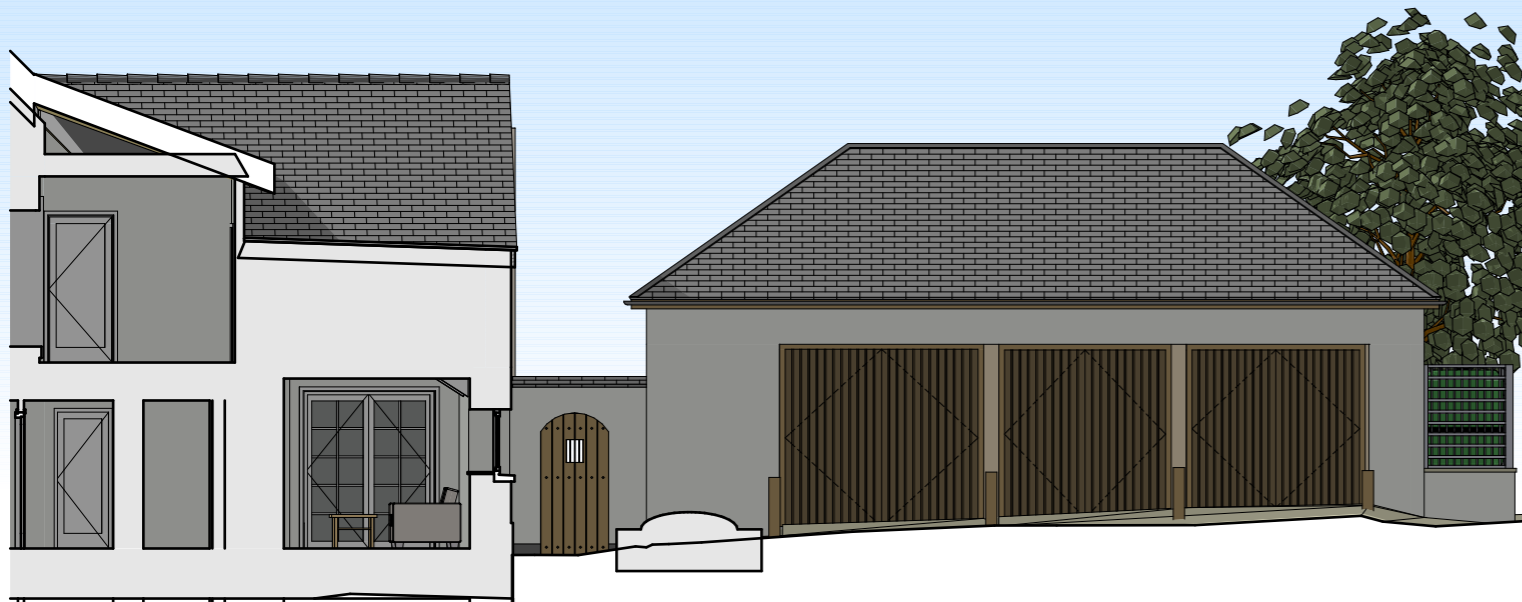

E-02 North Elevation Proposed 1:100



E-04 South Elevation Proposed 1:100

01 - WIP	Ch-11	Minor works for LBC application - french doors amended	01 - WIP
	Ch-10	Minor works for LBC application	

Layout Title
A3 Elevations Proposed 1-100
Proposed replacement roof to garage

Scales @ A3
1:100

Originator
Hargreaves:
architecture+design
 01884 254518

Project
The Barton, Neopardy

Client
Mr P Scanlan

Drawing Number		
project	originator	rev
2023-10	-09-04	01 - WIP

RevID	Change ID	Change Name	Revision ID
-------	-----------	-------------	-------------