

No. 33  
ELEVATIONS 1:20

No. 35  
A

SECTION AT 'A'

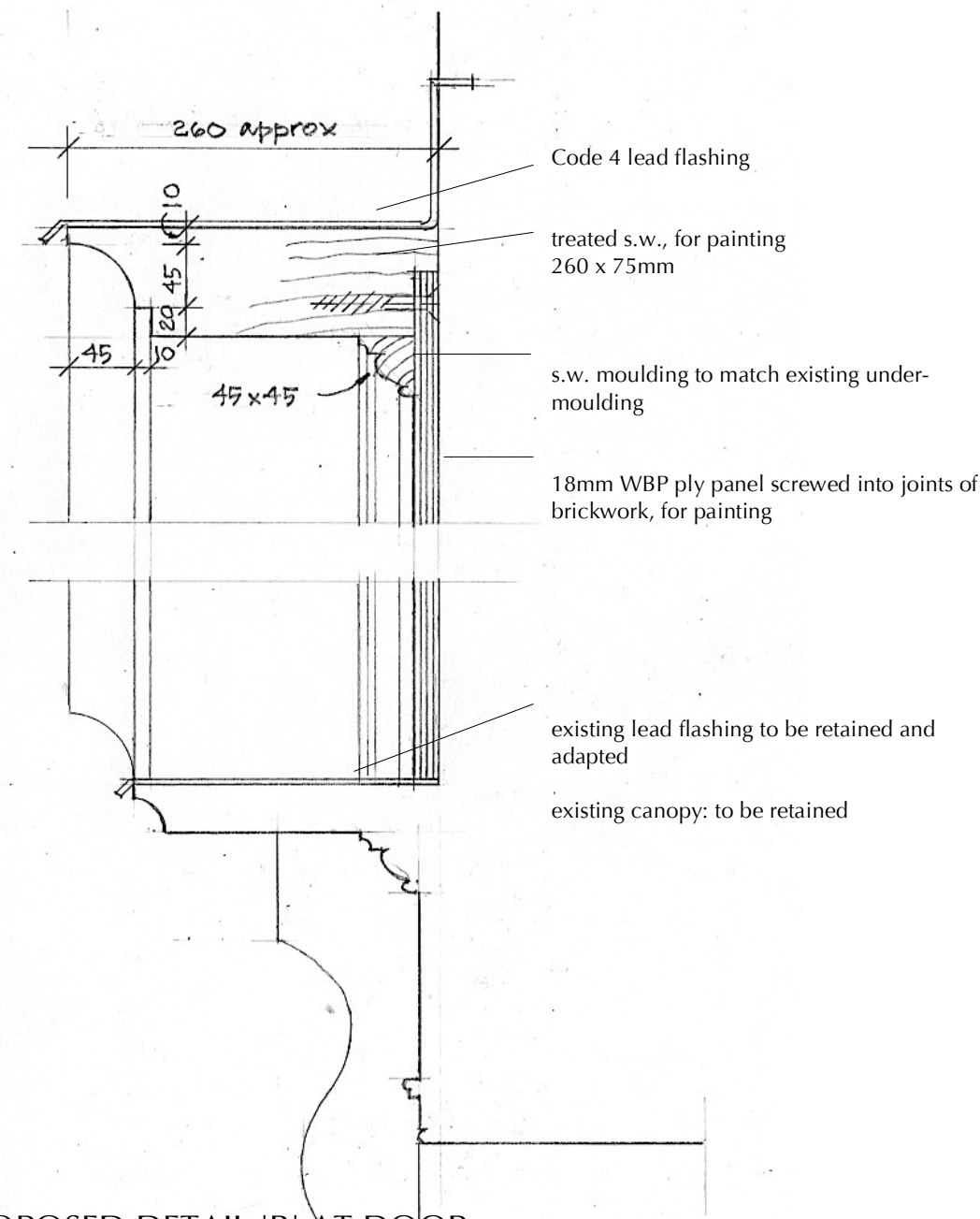

**PROPOSED DETAIL 'B' AT DOOR  
CANOPY 1:5**

*Note: Site dimensions to be checked carefully before the work is put in hand.*

REVISION A - 11.10.23 - Lead flashing added; dimension of cornice.

35 BROAD STREET, NEW ALRESFORD 245  
 Details of Entrance Doorway - Proposed September 2023  
 1:20, 1:5 @ A3 **Drwg No 245 D05A**

© Carey-Thomas architecture Ltd, Thedden, Alton, Hampshire GU34 4AU  
 tel and fax: 01420-86800 email: cta@thedden.com