

PROPOSED WEST FACING ELEVATION

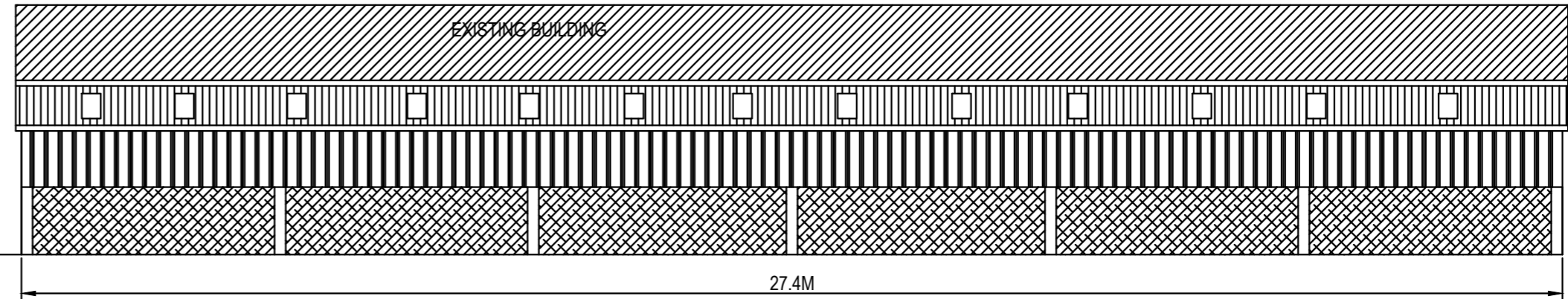

PROPOSED NORTH FACING ELEVATION

PROPOSED PLAN VIEW

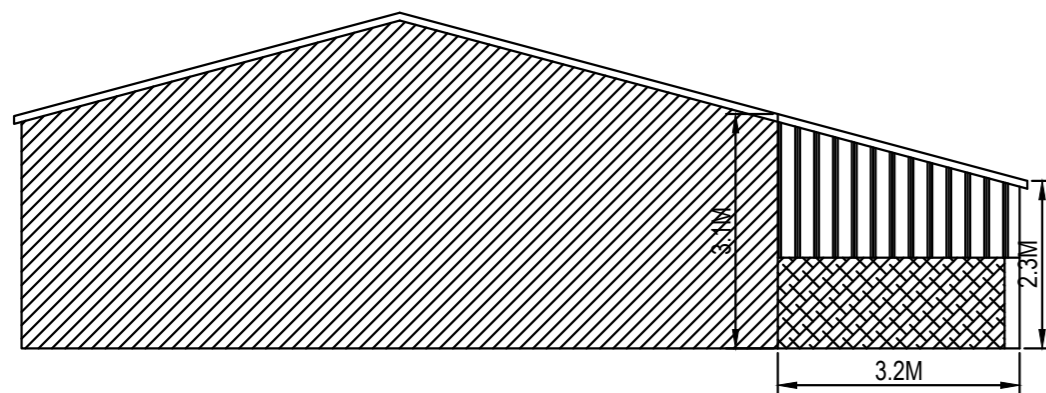

PROPOSED EAST FACING ELEVATION

MATERIALS  
 ROOF IN NATURAL GREY  
 CEMENT FIBRE SHEETS  
 WALLS IN TANALIZED TIMBER  
 CASTLE BOARDING AND  
 CONCRETE PANELS

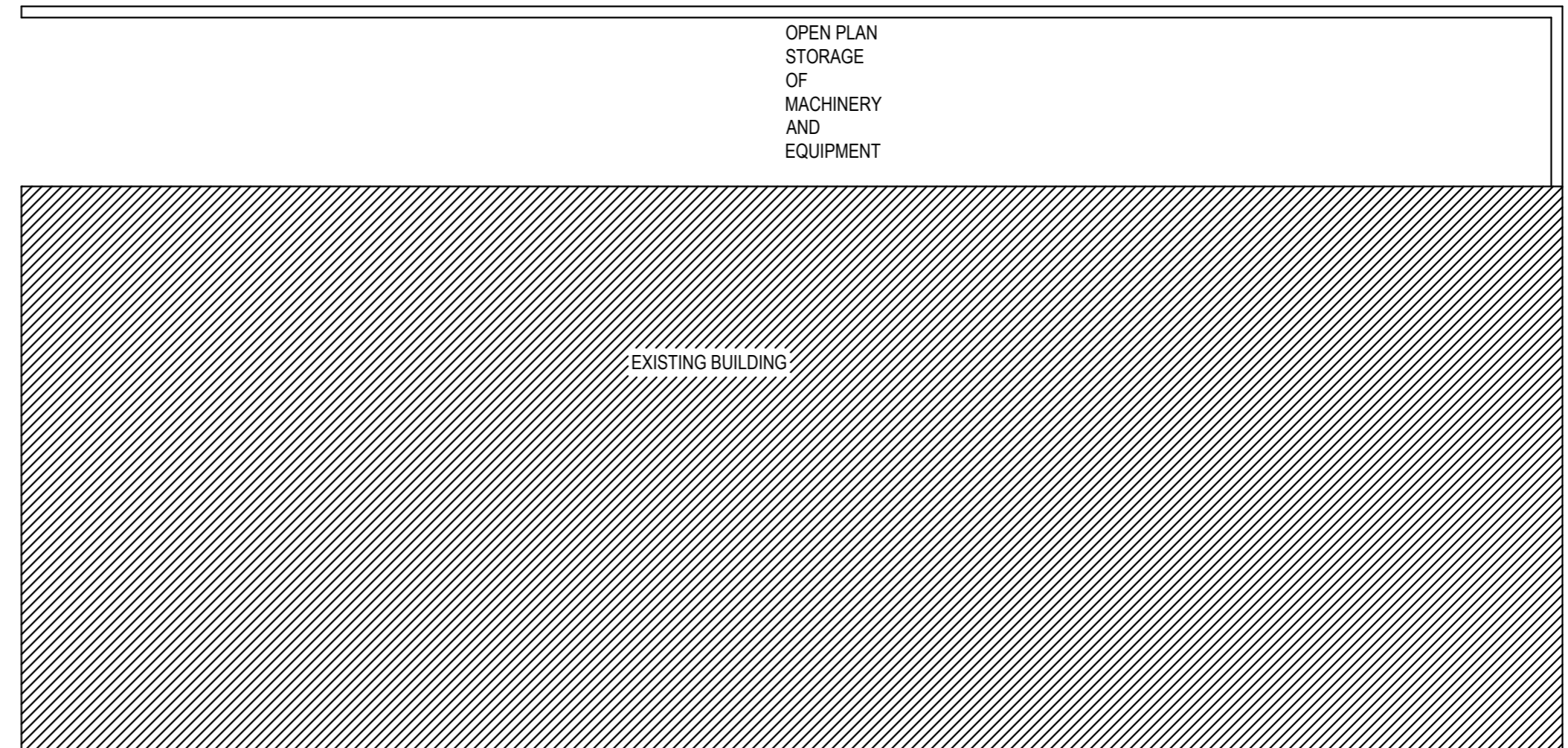

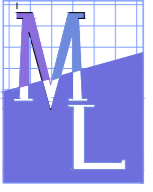
<p>DRAWN BY:</p>  <p><b>Planning Ltd</b></p> <p>Office A, Bradley Hill Farm,          Cloughton on Brock, Preston PR3 0GA          Telephone 01995 640135.          Mobile 07813 296 287          e-mail: mel@mplanning.org</p>	<p>APPLICANT: Mr Joshua France</p>	<p>DATE: 13th October 2023</p>
	<p>PROJECT: PRIOR NOTICE FOR Erection of          a Storage Building</p>	<p>DWG NO. ML/JF/6213</p>
<p>LOCATION:          MERRYFIELD          GARSTANG ROAD          PILLING          PR3 6AS</p>		<p>A2</p>