

KEY

- Site boundary
- Site area = 150m² approx.

A Existing Site Plan

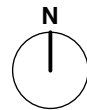
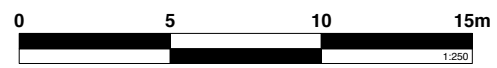

**PITMAN TOZER
ARCHITECTS**

3 Jacob's Well Mews
London W1U 3DU

tel. 020 3848 8691
mail@pitmantozer.com
www.pitmantozer.com

General Notes

1. This drawing remains copyright of Pitman Tozer Architects Limited and may not be reproduced or copied without consent in writing.
2. Do not scale drawing - use figured dimensions only.
3. Any discrepancies between site and drawings to be reported to the architect immediately.
4. Read in conjunction with all relevant structural and mechanical & electrical engineers drawings.
5. Dimensions critical to proposed building works must be checked on site before building works commence, as certain assumptions may have been made due to lack of accessibility and anomalies in an existing building.

Revision	Date	By	Ck	Note
P1	28.10.2022	HR	LT	Fior Information
P2	24.11.2022	HR	LT	Fior Statutory Consent

Project
4B (2nd and 3rd Floor Maisonette)
Henrietta Street, WC2E 8PS

Drawing
Site Plan

Drawing number
2208-PL-EX-05

Drawing status
For Statutory Consent

Date
28.10.2022

Scale
1:250 @ A3

Drawn
AF

Checked
HR

Revision
P2