

Black corrugated steel roofing

9000

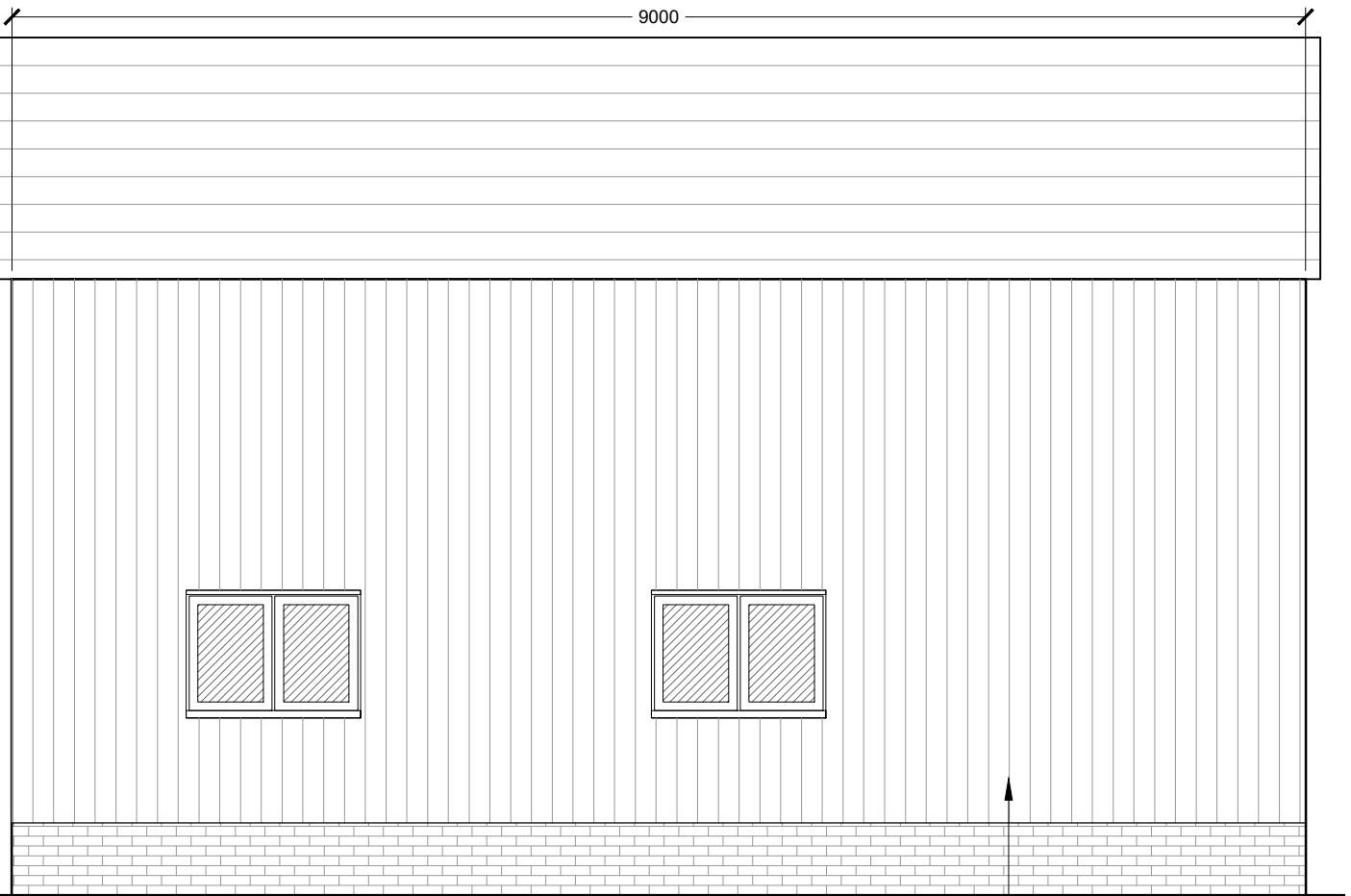

Painted black timber cladding

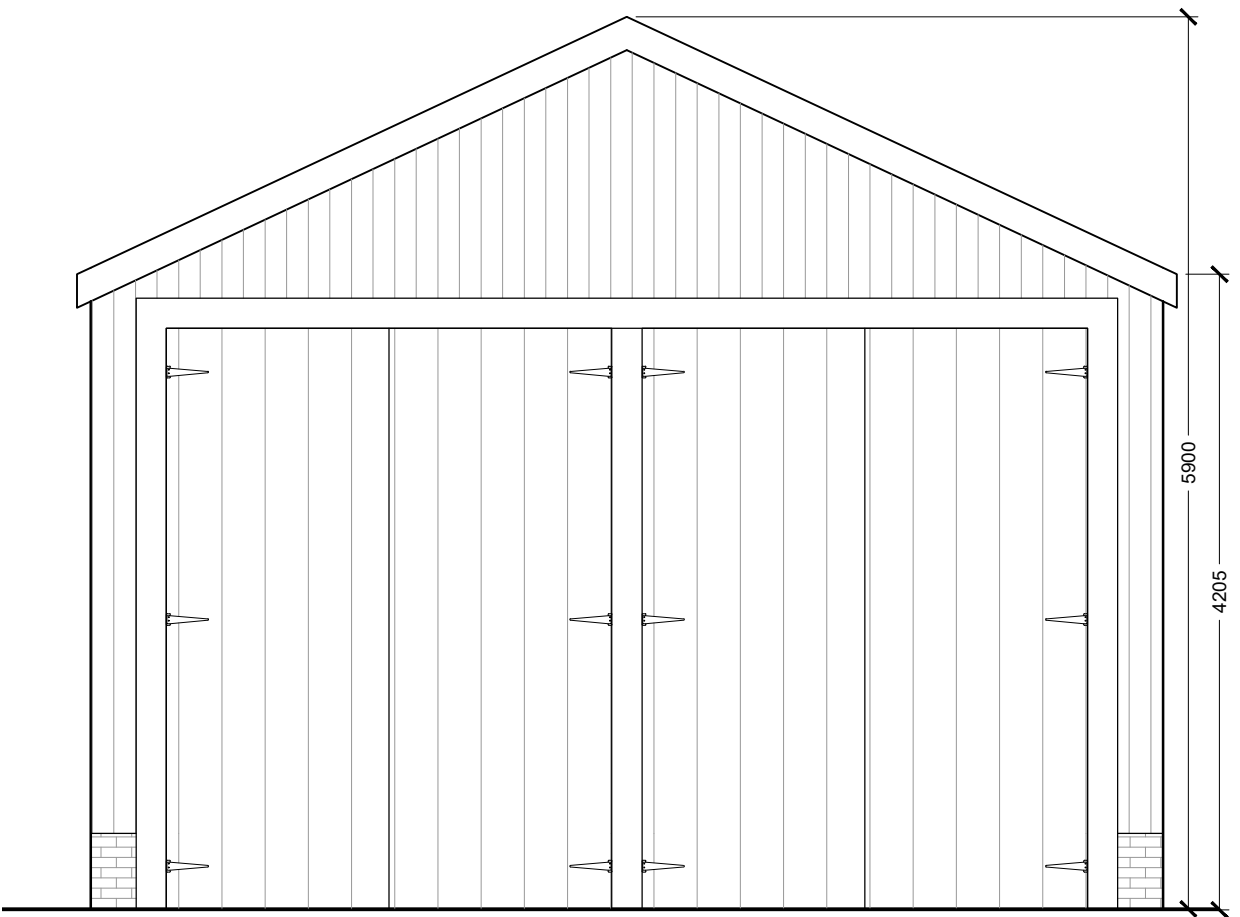

5900

4205

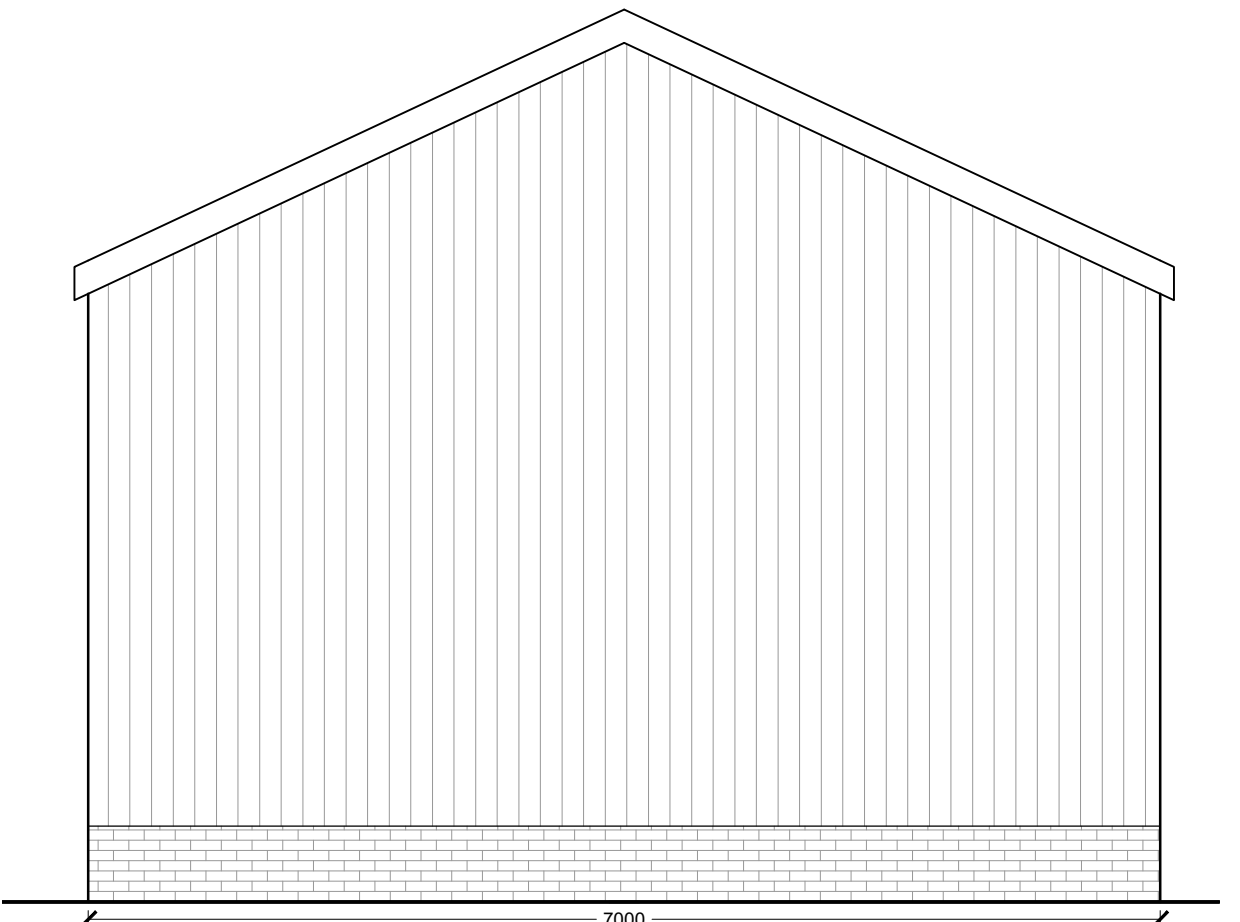

7000



Client	Steven Gunn		
Project	Workshop building at Beulah, Shapwick Road, Westhay, BA6 9TT		
Salmon Planning Company Ltd.	Date Sept 2023	Scale 1:50 @ A3	Dwg. No. PL.5041/5
2 Priory Road, Wells, Som BA5 1SY	Drawn By JS		
Tel. 01749 671500	Proposed Plans		
e-mail: enquiries@salmonplanning.co.uk			