

Rev.	Date	Note	Author	Checked
-	dd/mm/yy	Note	XXX	XXX

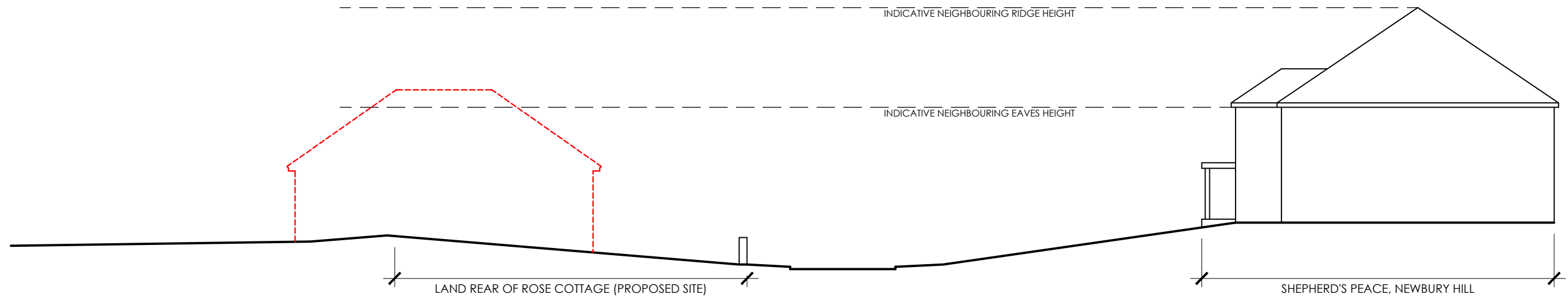

EXISTING INDICATIVE STREET SECTION

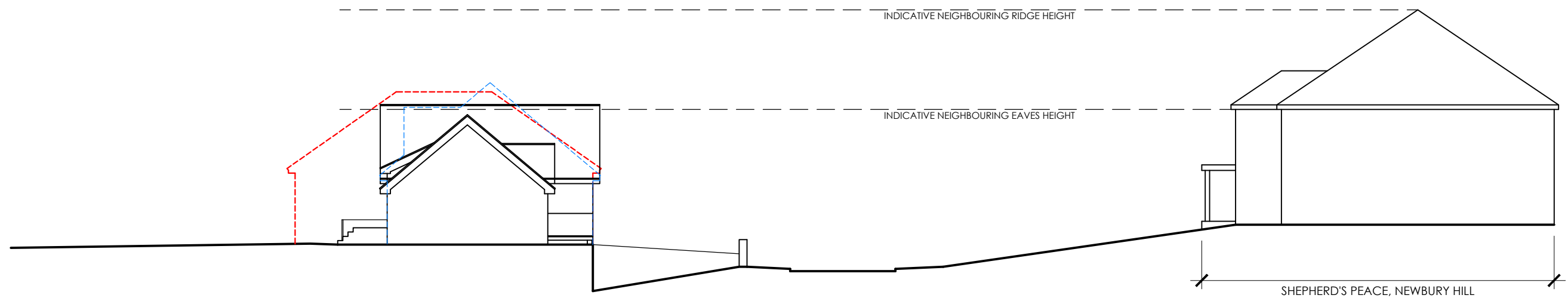

PROPOSED INDICATIVE STREET SECTION

KEY

- - - - - Previously approved design
- - - - - Previous application

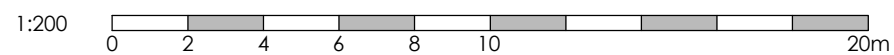

Project	NEW DWELLINGS AT LAND TO REAR OF ROSE COTTAGE PENTON MEWSLEY SP11 0RA			Drawing	INDICATIVE STREET SECTIONS		
	Client	BLUE LEAF PROJECTS			Job-Dwg Number	23010-PL-3-53	Rev.
Status	PLANNING			 JAMES POTTER ASSOCIATES www.jpa.design JPA - PORTSMOUTH 117 Highland Road, Southsea, Portsmouth, PO4 9DD t. +44(0)2394 002 897			
Scale	1:200	Sheet Size					
Author	RH	Checked	JP	Date	JULY 2023		