

H&S, CDM Regulations: all products and materials to be used and handled in accordance with manufacturer's recommendations/instructions, and in accordance with good health and safety practice.

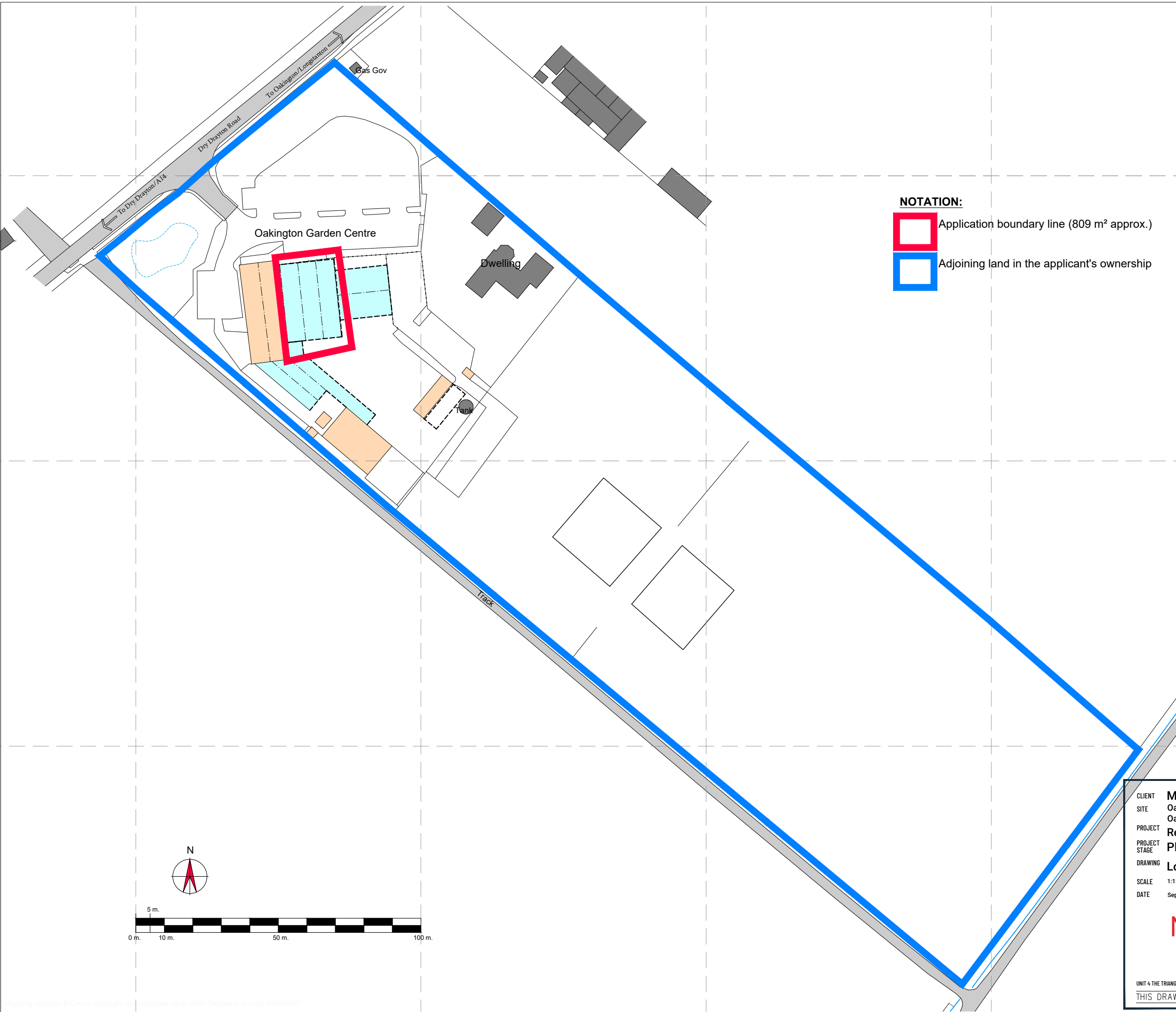

These drawings have been prepared to the stated scale and, provided they are reproduced to the same scale using accurately calibrated equipment and suitable media which are not unduly susceptible to changes in humidity and temperature, they are sufficiently accurate for the purpose for which they have been prepared, being the planning application purpose. They should not be used for other purposes.

All dimensions and levels to be checked on site, and discrepancies reported before works commence.

FOR PLANNING PURPOSES ONLY



NOTATION:

-  Application boundary line (809 m² approx.)
-  Adjoining land in the applicant's ownership

Rev. A: Submission. 09-10-23 (agh)

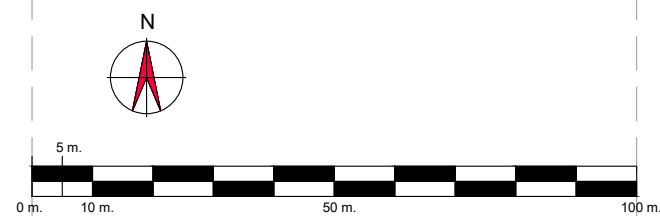

CLIENT	Mr. & Mrs. P. Sadler		
SITE	Oakington Garden Centre, Dry Drayton Road, Oakington, Cambs.	POSTCODE	CB24 3BD
PROJECT	Replacement and partial enclosure of existing canopy 2		
PROJECT STAGE	Planning Application		
DRAWING	Location Plan		
SCALE	1:1250 @ A3	BY	agh
DATE	September 2023	CHECKED	JH
		DRAWING No.	MSC1643-30A

MALCOLM SCOTT
CONSULTANTS
©

UNIT 4 THE TRIANGLE, WILDWOOD DRIVE, WORCESTER WR5 2DX www.malcolmscott.co.uk tel 01905 726 353

THIS DRAWING MAY NOT BE REPRODUCED WITHOUT OUR WRITTEN CONSENT