

ALL DIMENSIONS ARE TO BE CHECKED ON SITE.
 ALL DIMENSIONS ARE IN MM UNLESS STATED OTHERWISE
 ORIGINAL SIZE A3.

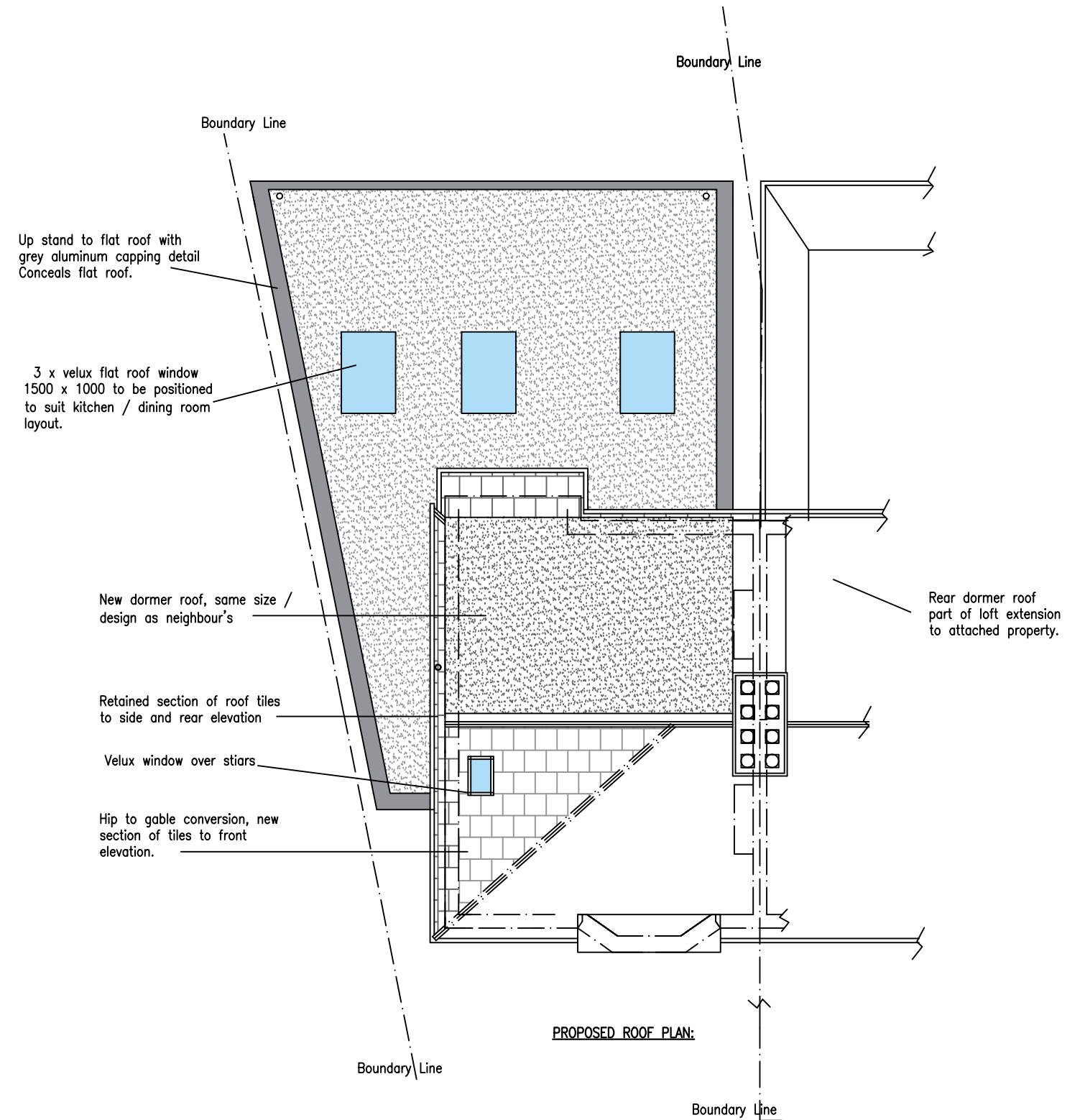
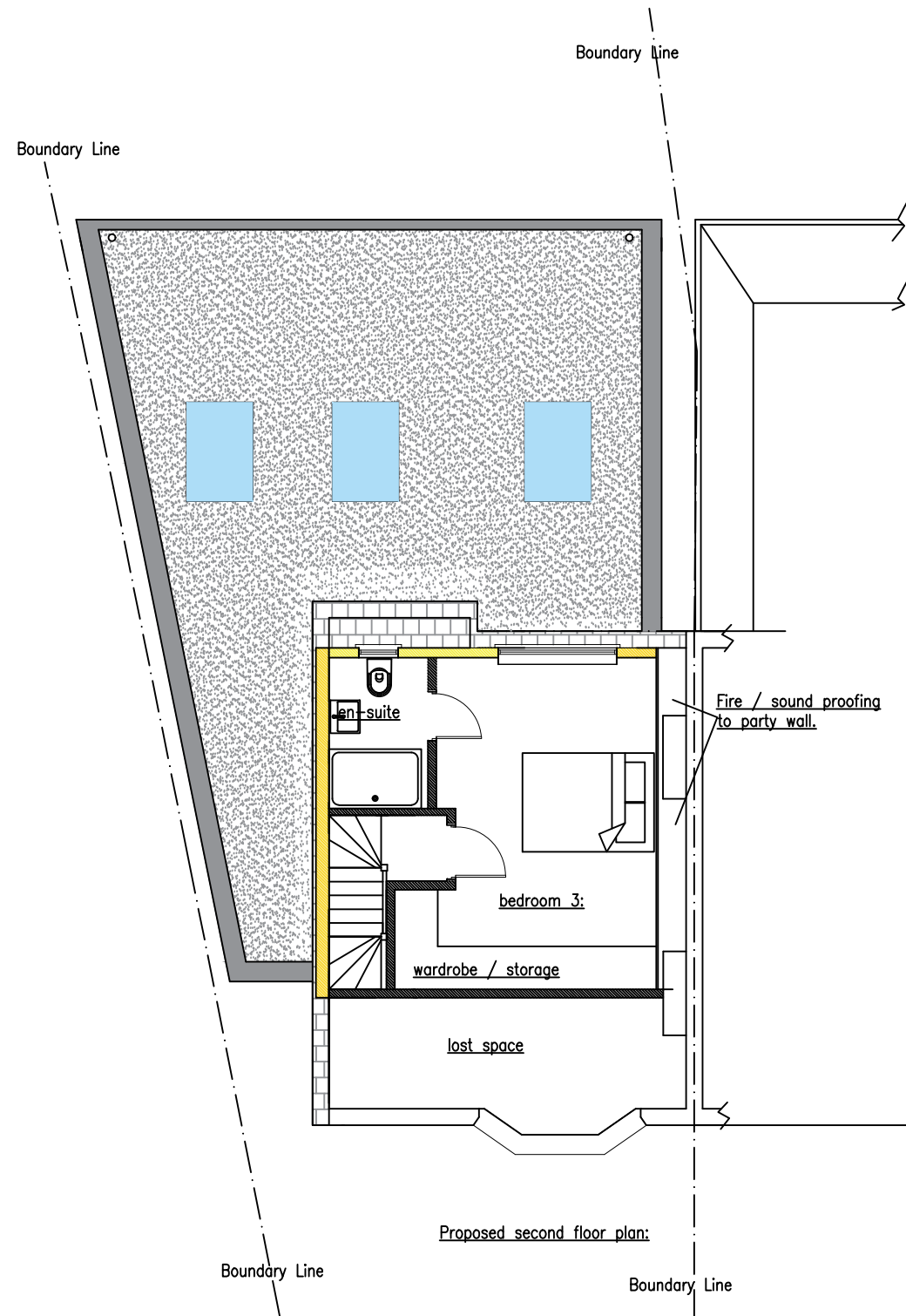
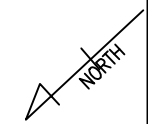
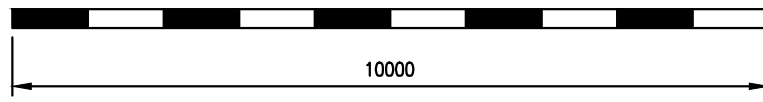

Southborough Building Services LTD
 design & build

Arun House
 Church Street
 Rudgwick
 West Sussex
 RH12 3HJ

07801 495214
 mjzsb@gmail.com

TITLE: Proposed second floor and roof plan
 PROJECT: Planning App. Loft and single storey rear extension.
 Location: 3 Hamilton Close Epsom Surrey KT19 8RG

CLIENT Pop Lifestyle Homes
 Ranmore Lodge
 Ranmore Common
 Road
 Dorking
 RH5 6SS

TEL

SCALE 1:100@ A3
 DATE 30th Sep 2023

DRN M.J.Z. CHKD

DRN No P.A. 3HC. Proposed SF & Roof plan