

ALL DIMENSIONS ARE TO BE CHECKED ON SITE.
ALL DIMENSIONS ARE IN MM UNLESS STATED OTHERWISE
ORIGINAL SIZE A3.

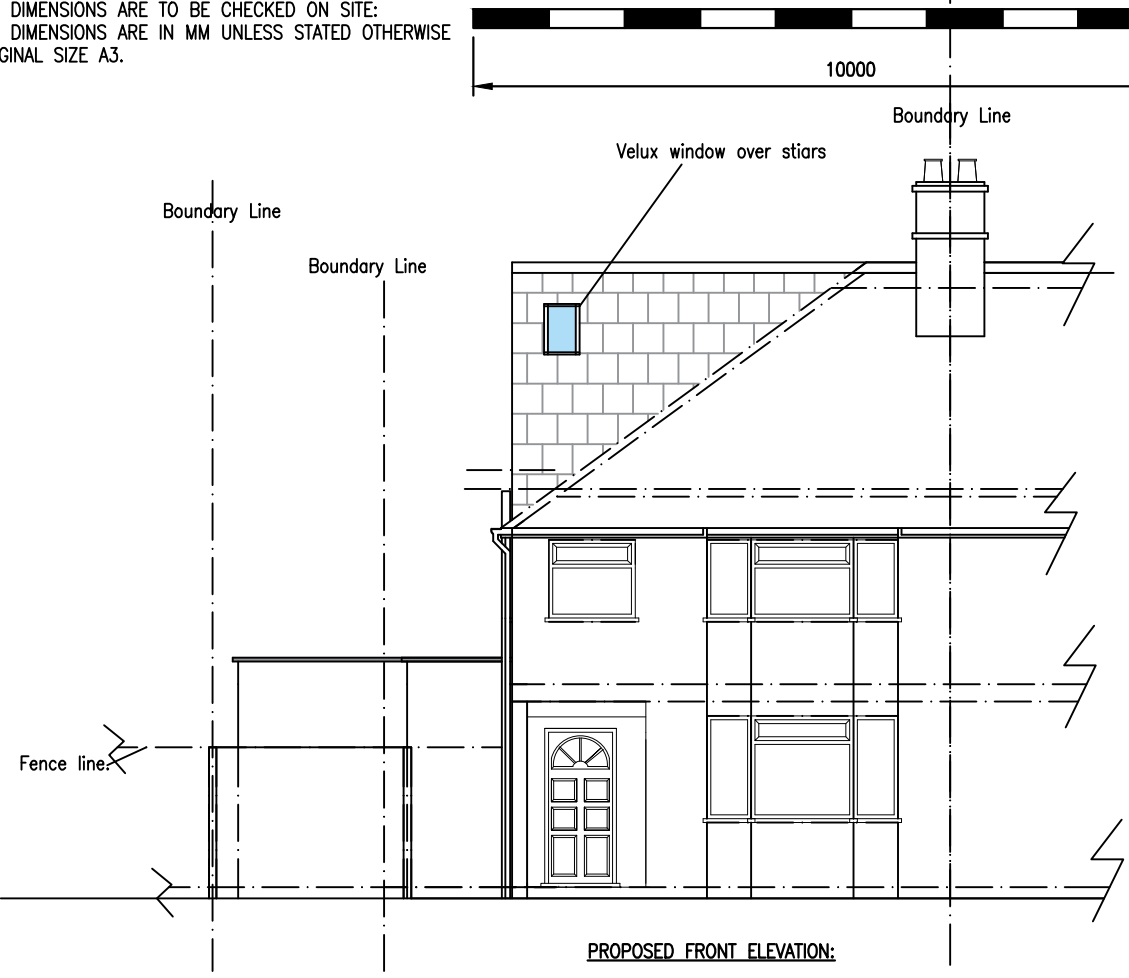

PROPOSED FRONT ELEVATION:

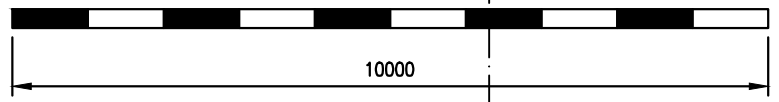
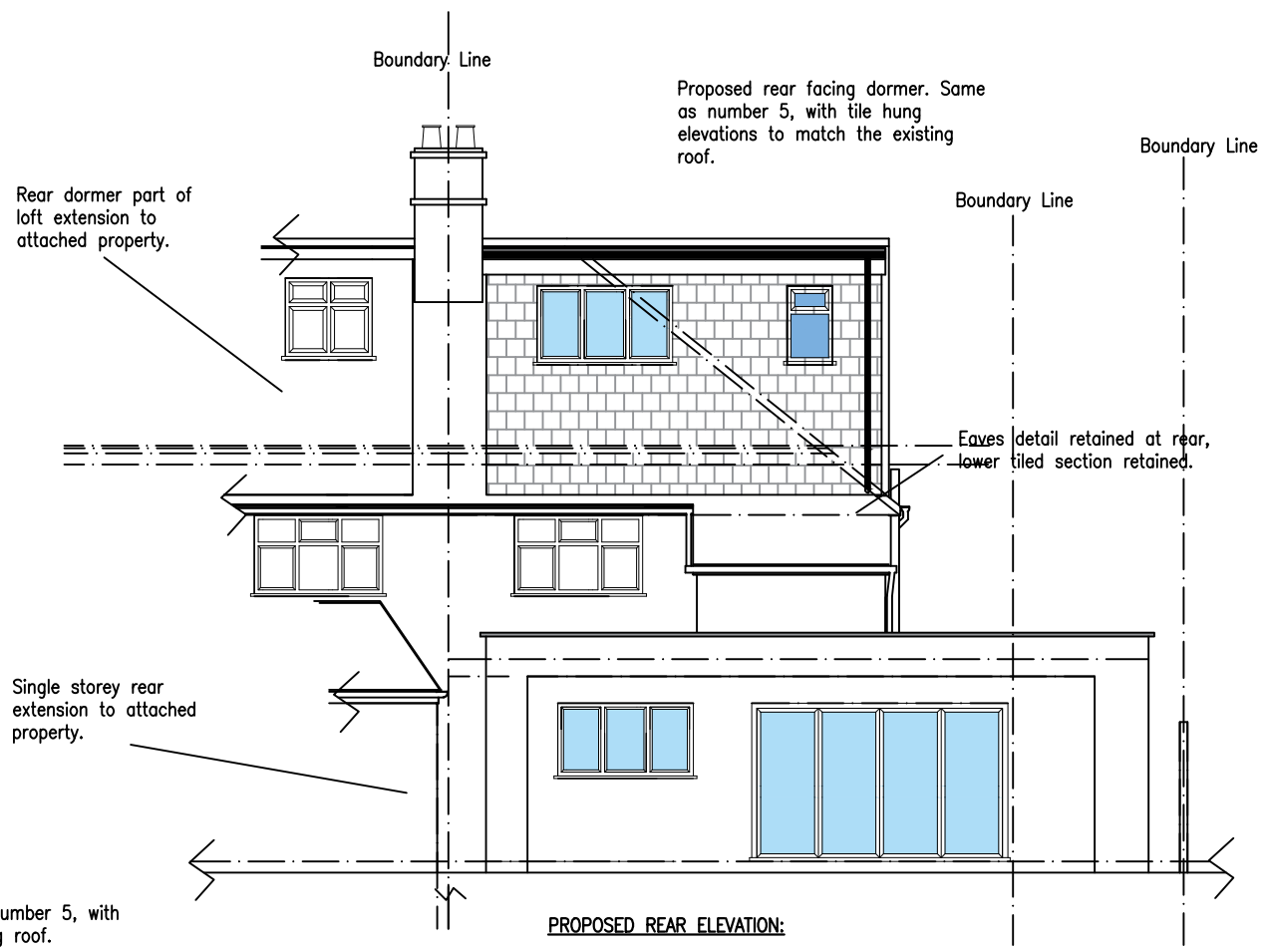

PROPOSED REAR ELEVATION:

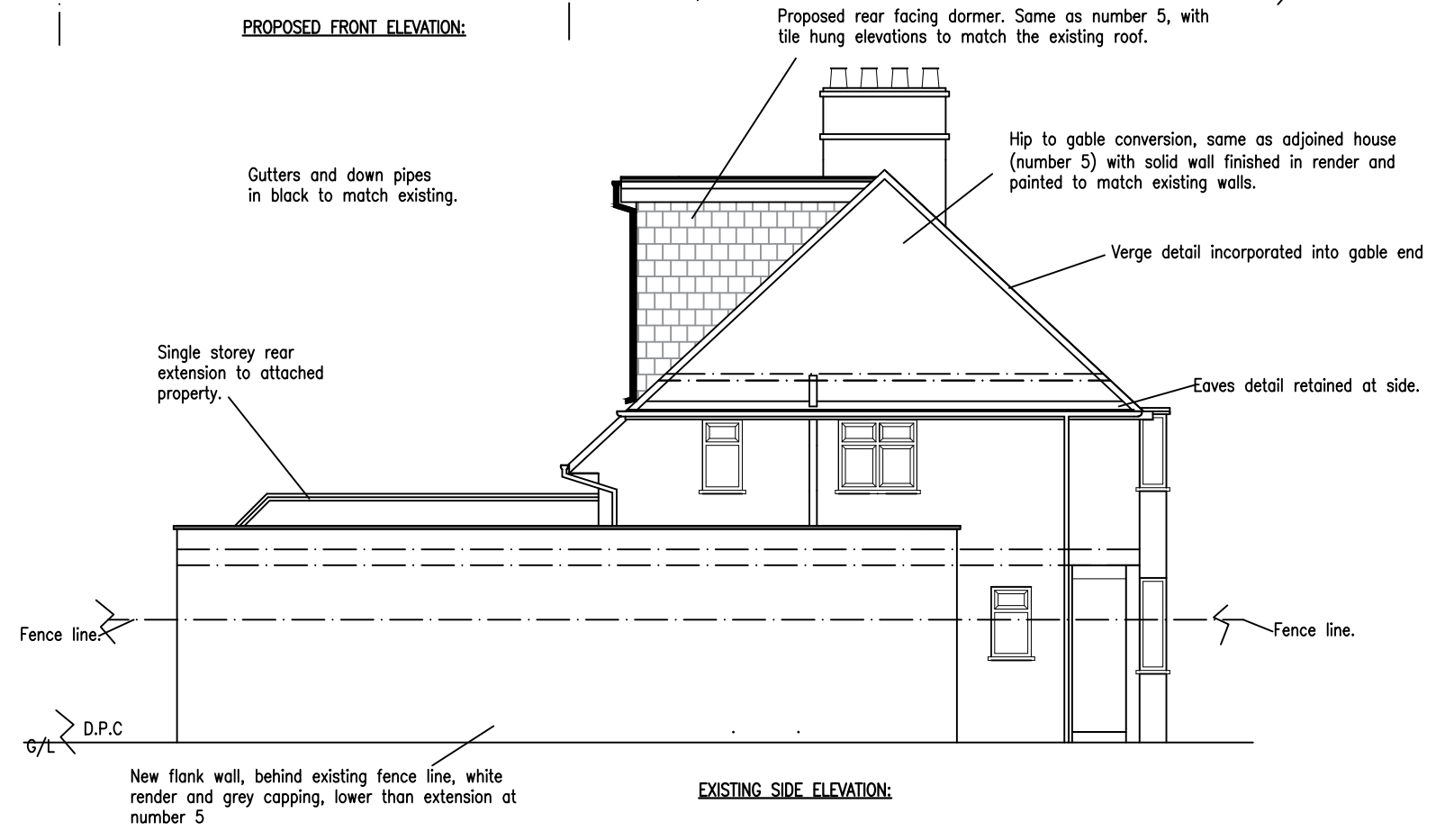

EXISTING SIDE ELEVATION:

Southborough Building Services LTD
design & build

Arun House
Church Street
Rudgwick
West Sussex
RH12 3HJ
07801 495214
mjzsbs@gmail.com

TITLE: Proposed elevations
PROJECT: Planning App. Loft and single storey rear extension.
Location: 3 Hamilton Close Epsom Surrey KT19 8RG

CLIENT Pop Lifestyle Homes
Ranmore Lodge
Ranmore Common
Road
Dorking
RH5 6SS
TEL

SCALE 1:100@ A3	DATE 30th Sep 2023
DRN M.J.Z.	CHKD
DRN No P.A. 3HC. Proposed elevations	