

South Elevation: West Wing as Proposed

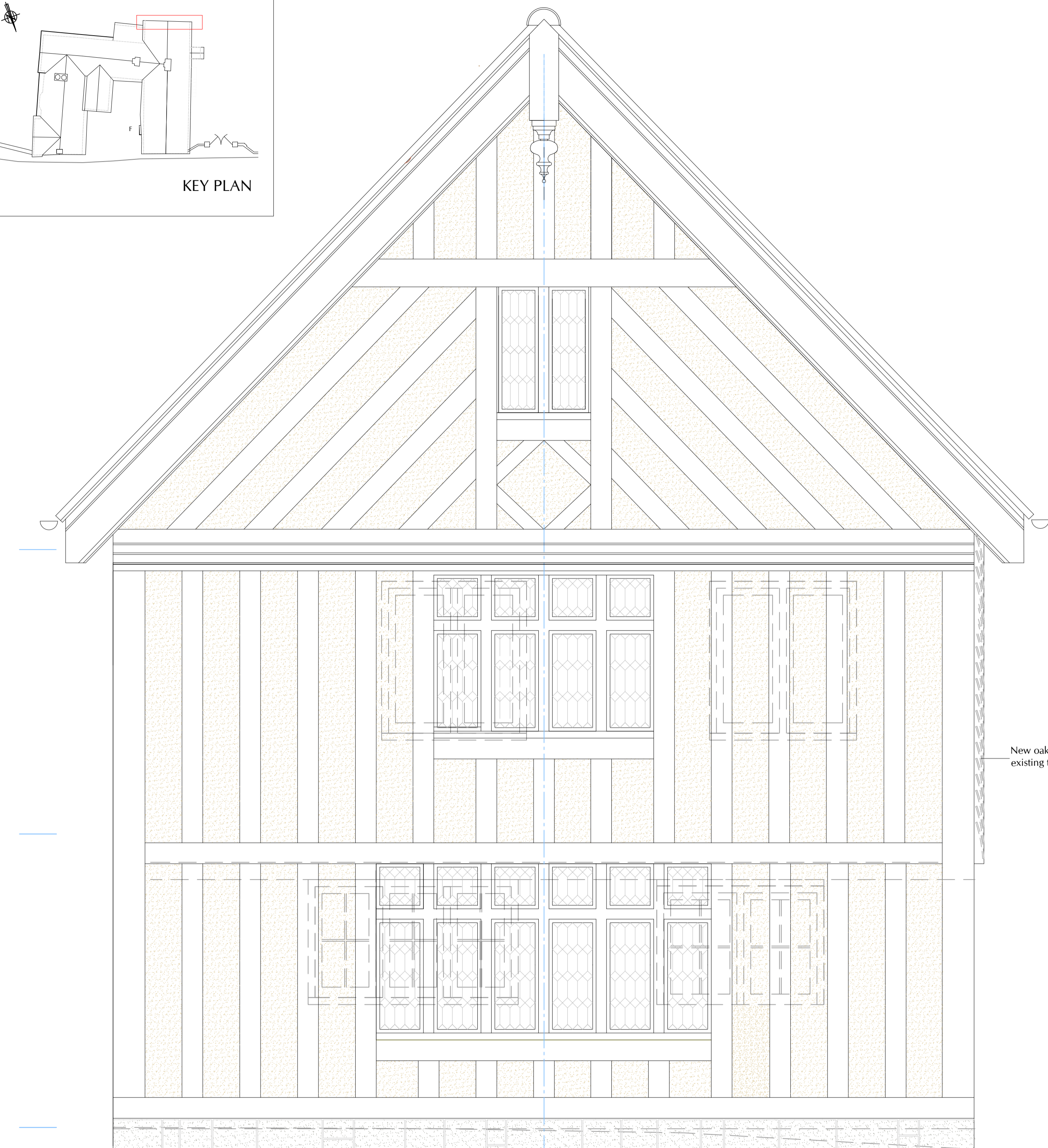

Datum 15.00m

OAK FRAME

- Base Plate 150 high x 220 deep
 - Intermediate Plate 150 high x 220 deep
 - Eaves Plate 300 high x 220 deep
 - Gable Plate 200 high x 220 deep
 - Studs 150 high x 220 deep
- Selected green oak. All joints tenoned and pegged

SCALE 1:20

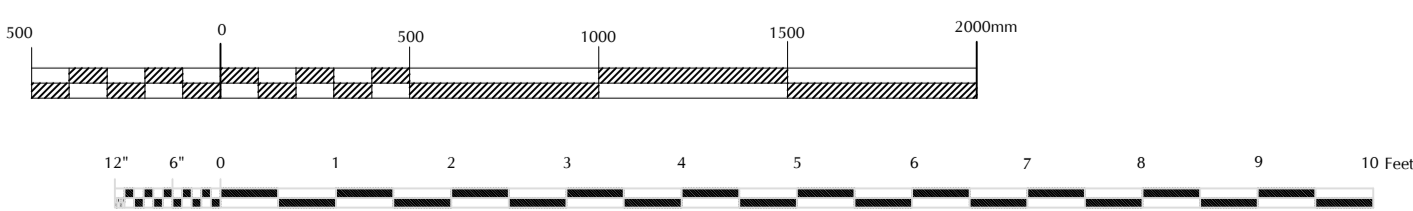

Pendant finial to match that on North Porch Bay Gable

Profile on face of plate to match that South East Gable

New oak fillet to cover the exposed edge of the existing tilehanging to the east return of the gable

Datum 15.00m

W58

W57

W52

Kentish Ragstone base to wall
152 x 152 x 37 UC encased in concrete with mesh reinforcement

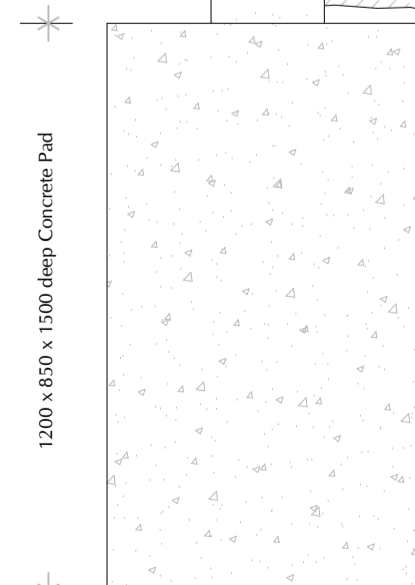

Section A as Proposed

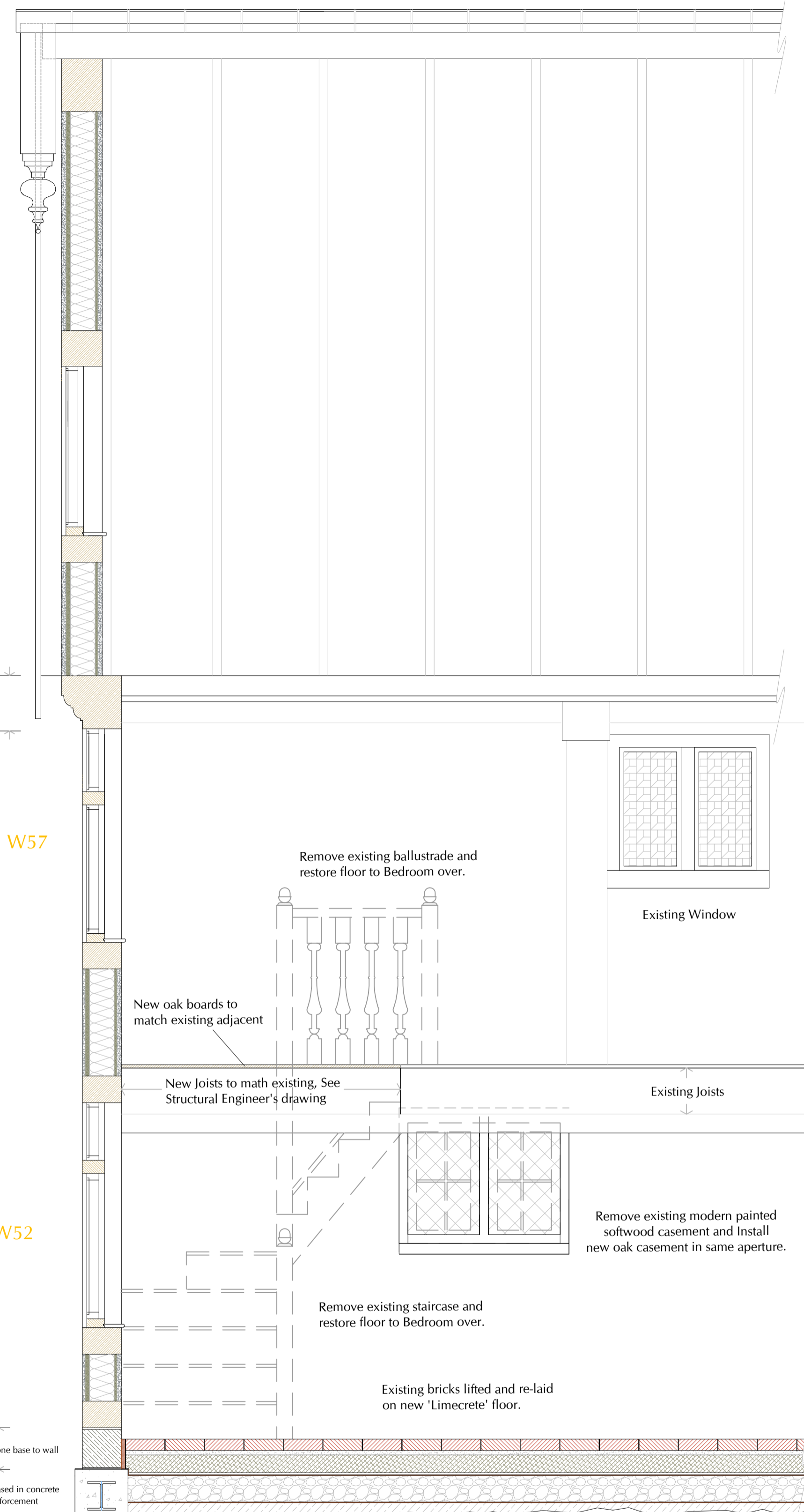

Remove existing ballustrade and restore floor to Bedroom over.

New oak boards to match existing adjacent

New Joists to math existing. See Structural Engineer's drawing

Existing Window

Existing Joists

Remove existing modern painted softwood casement and Install new oak casement in same aperture.

Remove existing staircase and restore floor to Bedroom over.

Existing bricks lifted and re-laid on new 'Limecrete' floor.

GROUND FLOOR CONSTRUCTION

- Remove existing floor finish.
- Carefully excavate existing floor to required depth and consolidate where necessary to provide a well-compacted base.
- Lay suitable geotextile membrane over floor with laps and 150mm min. upstand to all edges.
- Install 150mm of compacted foamslag as an insulation layer.
- Lay a geotextile membrane over the foamslag.
- Install proprietary grid and underfloor heating pipework or mat as required in accordance with the manufacturer's instructions.
- Lay a 100mm deep 'Limecrete' screed. Prior to installation, install cork board perimeter insulation min. 100mm high.
- Install specified floor finish.

NOTE: This infill is to be tapered towards existing external walls as specified by the Structural Engineer to avoid undercutting the existing foundations.

DO NOT SCALE FROM DRAWINGS EXCEPT FOR PLANNING PURPOSES.

Check and verify all dimensions on working drawings before commencing work on site. All measurements are to structural elements unless otherwise stated.

Report all discrepancies, errors or omissions between drawings, site conditions and all other documents to Stephen Langer Associates Ltd.

Please read this drawing in conjunction with all other architects', consultants' and subcontractors' drawings.

Materials, components & workmanship are to meet or exceed the requirements of current Building Regulations, British Standards codes of practice, and the appropriate manufacturer's recommendations.

Sanitaryware is indicative only. Drainage is indicative and final design by contractor. Final electric design by contractor and to be installed by NICEIC registered contractor. Plumbing and heating final design by contractor and should only be installed by a registered contractor. Gas connections to be installed by a Gas Safe engineer and any stoves, fires and Agas etc by a HEATAS registered body. All above to be reviewed by Stephen Langer Associates Ltd (not approved) prior to installation.

Listed Buildings may need underpinning and this will require Listed Building Consent.

Please ensure drawings are printed to correct scale (check against scale bar on drawing) - Stephen Langer Associates Ltd are not responsible for printing errors.

This drawing is issued on condition that it is not copied, reprinted or disclosed to a third party without the prior written consent of Stephen Langer Associates Ltd.

No work to commence until all planning or listed building conditions have been approved. All work to be carried out in accordance with the approved drawings / planning and listed building consent.

Clients, Designers and Contractors must be aware of their duties under the Construction (Design and Management) Regulations 2015 (came into force on the 6th April 2015).

This drawing and design are copyright. © Stephen Langer Associates Ltd.

Rev.	Description	Date
------	-------------	------

STEPHEN LANGER ARCHITECTS
RIBA CHARTERED PRACTICE

YORK COTTAGE, MAJOR YORKS ROAD, ROYAL TUNBRIDGE WELLS, KENT. TN2 5TP

TEL. (01892) 524 555
FAX. (01892) 524 666
EMAIL admin@stephenlanger.co.uk

Template version: 2.00 - 05.07.2018

Project :
Stonewall
East Street, Hunton,
Kent ME15 0RB

Drawing Description :
Repairs 16: SW Gable Reconstruction
Proposed Elevation & Section

Date : 16.10.2023
Scale : 1:20 @ A1
Drawn by : AC

Drawing Number :
21113-WK-74
Rev. : -