

DO NOT SCALE DIMENSIONS FROM DRAWING

1. ALL DIMENSIONS ARE IN MILLIMETRES.
2. DO NOT SCALE FROM THIS DRAWING.
3. THIS DRAWING IS TO BE READ IN CONJUNCTION WITH ALL OTHER RELATED DRAWINGS AND DOCUMENTS. THE USER SHOULD CONSULT THE DRAWING ISSUE REGISTER FOR DETAILS.
4. THE CONTRACTOR IS TO CHECK AND VERIFY ALL DIMENSIONS ON SITE PRIOR TO COMMENCEMENT OF CONSTRUCTION WORKS.
5. THE ENGINEER/ARCHITECT SHOULD BE CONTACTED IMMEDIATELY IF THE ASSUMPTIONS USED IN THE DESIGN AND DRAWING PREPARATION DIFFER TO THAT FOUND ON SITE.

Revision
F
DRAWING No. AO2 1/1 27/BR/03



FRONT (WEST) ELEVATION
QUEENS PROMENADE



FRONT (NORTH) ELEVATION
CAVENDISH ROAD

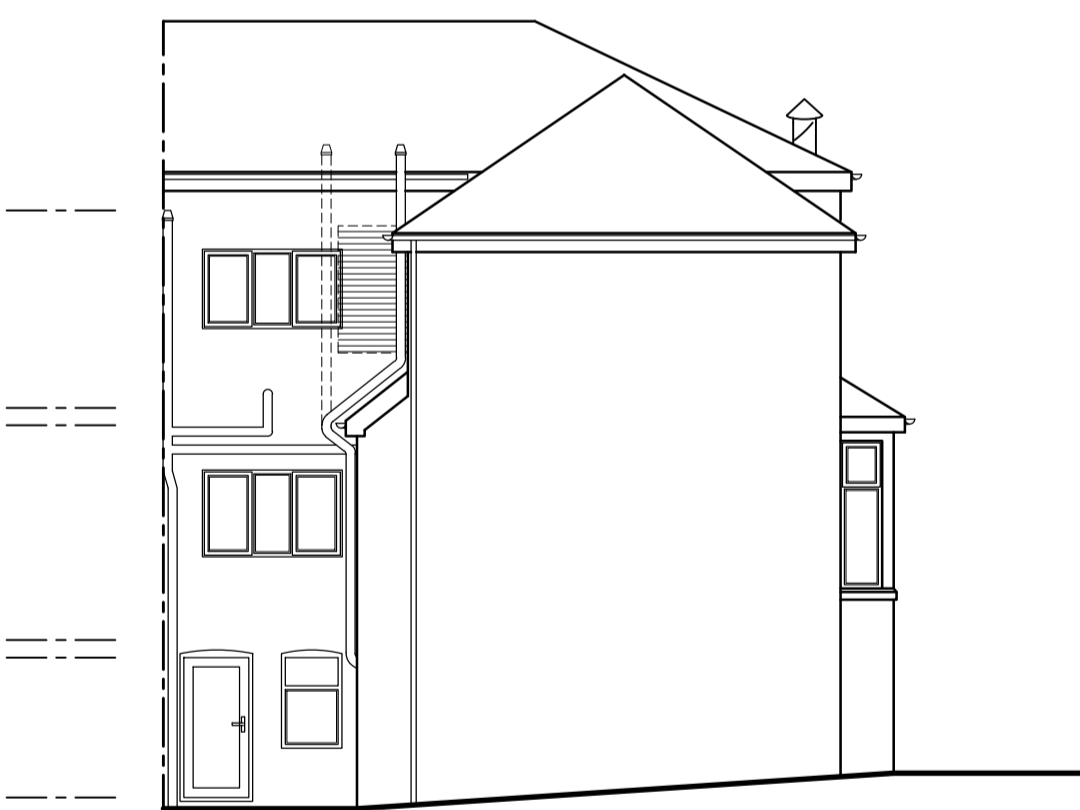

SIDE (EAST) ELEVATION

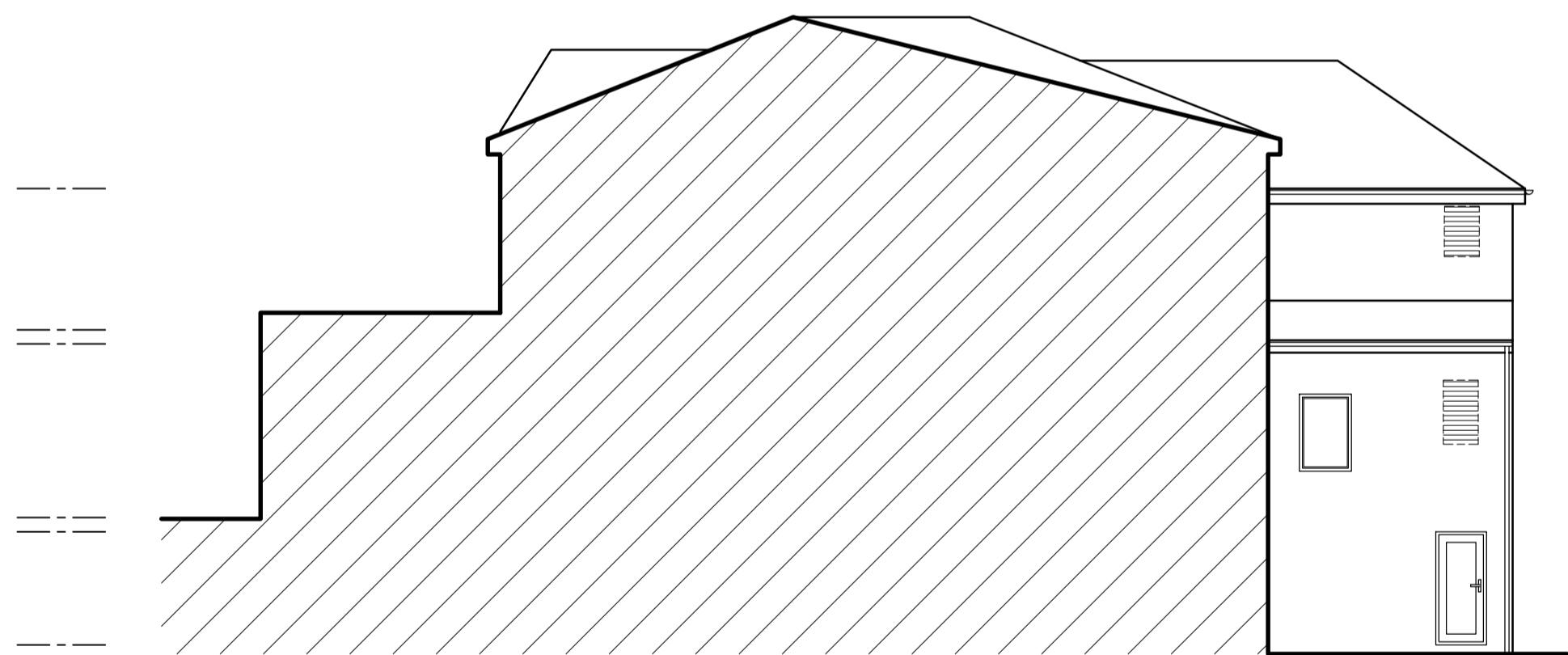

SIDE (SOUTH) ELEVATION

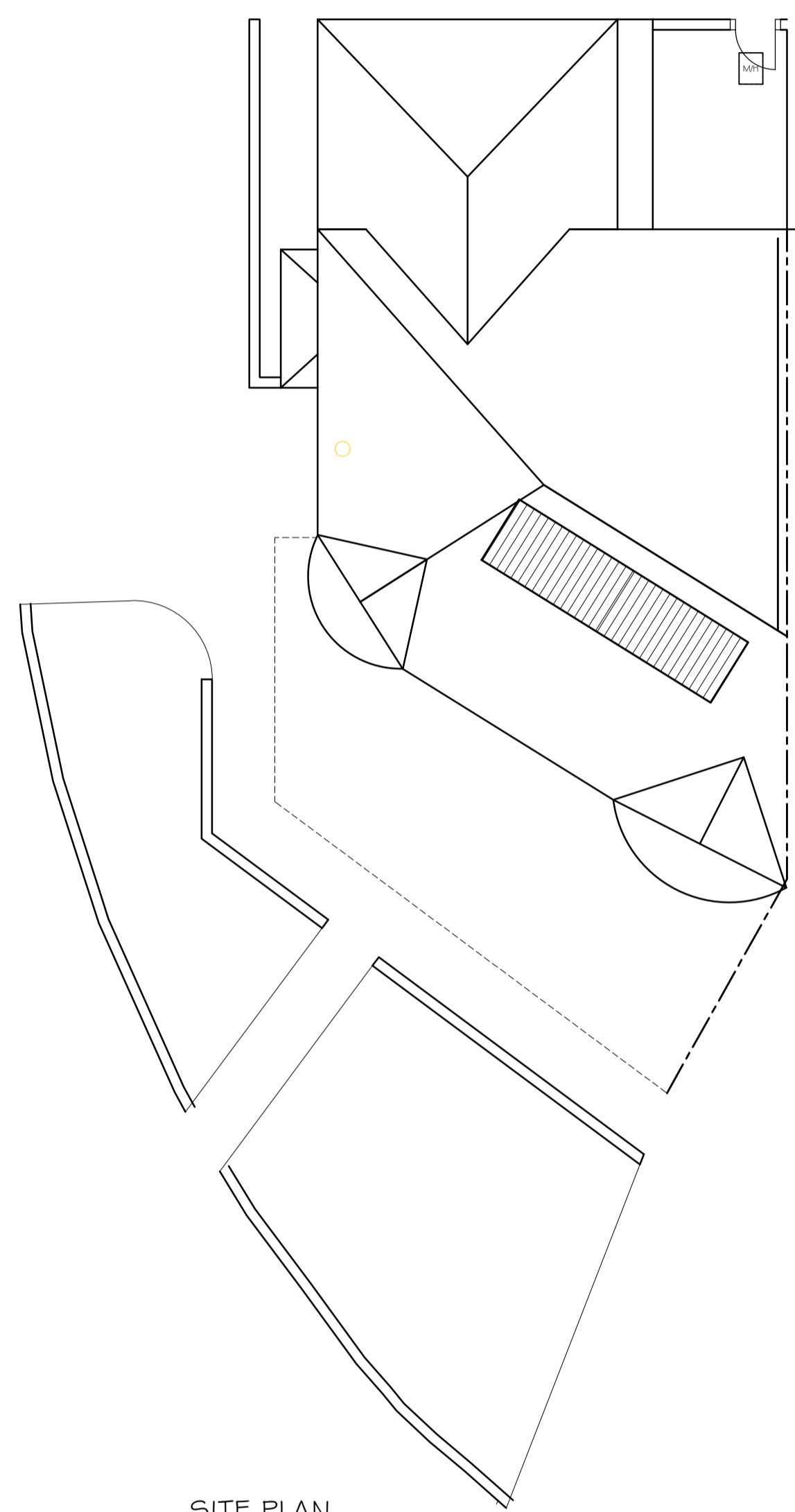

SITE PLAN

F	client amendments for new planning app	28-09-23	JCH
E	minor amendments	21-04-23	JCH
D	minor amendments	27-03-23	JCH
C	Planning Amendments	18-11-21	JCH
B	Client Amendments	12/07/21	DDH
A	Client Amendments	08/07/21	DDH
Rev.	Amendments	Date	By

Keystone Design Associates Ltd.
 Registered Office
 Development House
 281 Church Street
 Blackpool
 FY1 3PB
 Tel. No. 01253 649040
 Fax. No. 01253 752901
 Email : info@keystonedesign.co.uk

PROJECT ADDRESS
 CLIFF HEAD GUEST HOUSE, 174 QUEENS PROMENADE
 BLACKPOOL, LANCASHIRE

PROJECT TITLE
 LOFT CONVERSION & CHANGE OF USE

DRAWING TITLE
 PROPOSED ELEVATIONS & SITE PLAN

Client MR RENE SCAEFER Scales 1:100@A1

Drawn DDH Checked Date 24/06/21

DRAWING No. AO2 1/1 27/BR/03 Revision F

THIS DRAWING & CONTENTS ARE THE PROPERTY OF KEYSTONE DESIGN ASSOC LTD. UNAUTHORISED REPRODUCTION OF THE WHOLE OR ANY PART THERE OF INFRINGES COPYRIGHT AND MAY LEAD TO PROSECUTION OF CIVIL PROCEEDINGS.
 H:\Documents\Drawings\2021\Queens Promenade 174