

Front elevation (NW) SCALE 1:100 AT A3

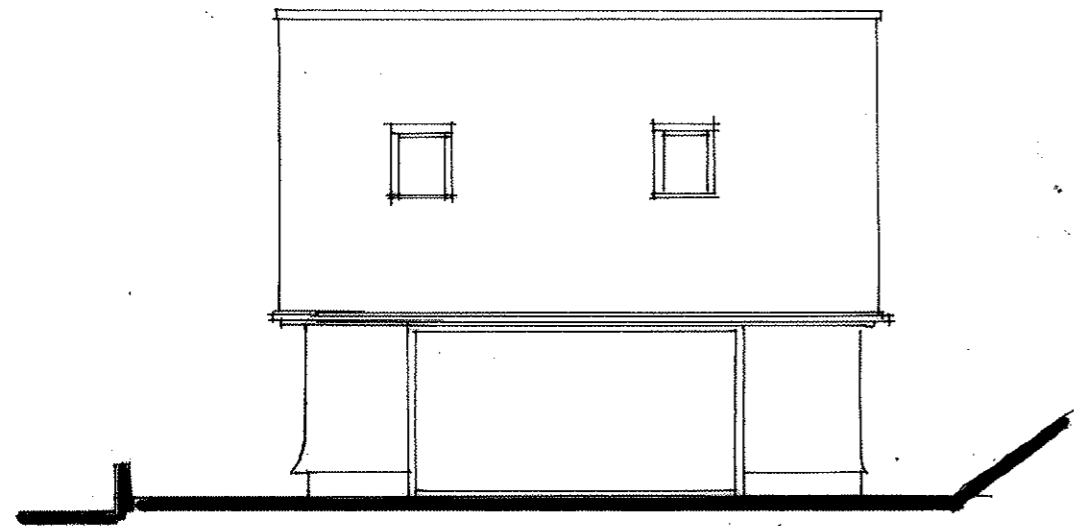

Side elevation (SW)

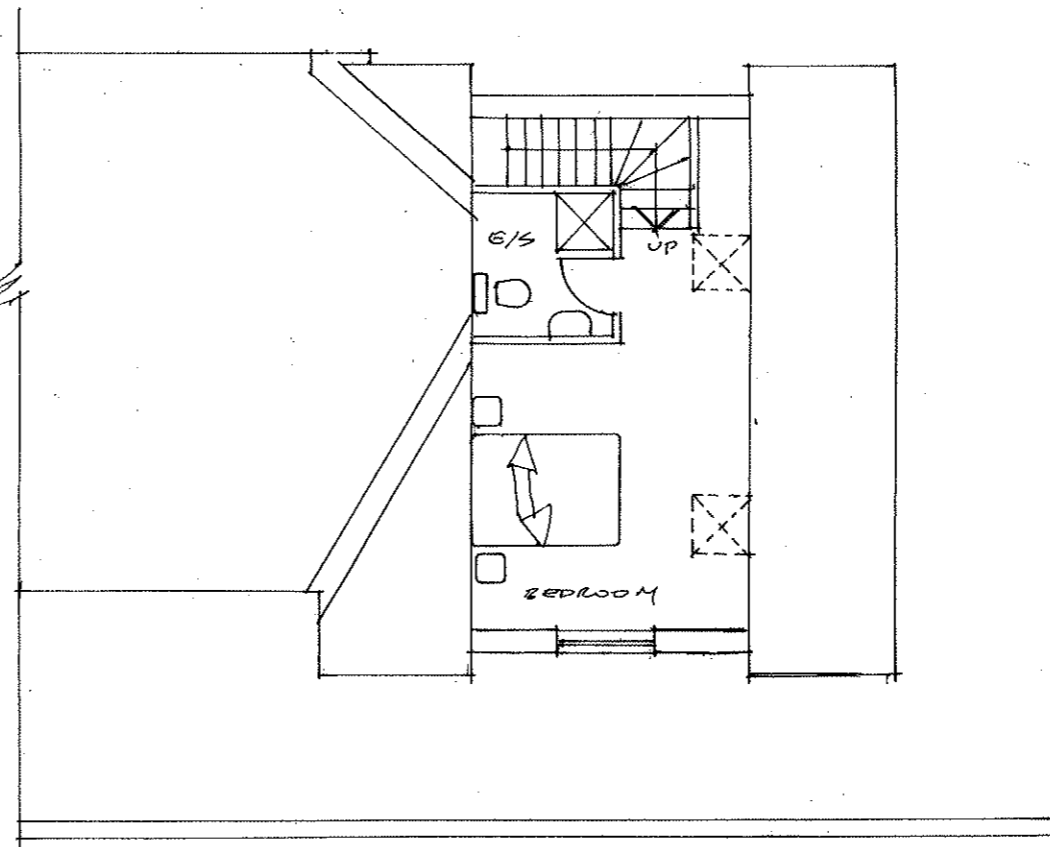

First floor plan SCALE 1:100

Fynnon Gedwyn,
Trefeglwys

Survey as Existing



Charles Cowan
ARCHITECT

Bank House, Great Oak Street, Llanidloes,
Powys. SY18 6BW Tel 01686 413553

DATE	OCT 23	DRAWN	CC
------	--------	-------	----

DWG No	917/S 01	REV	
--------	----------	-----	--