

Existing Side Elevation
Scale: 1:100 @ A1 Print

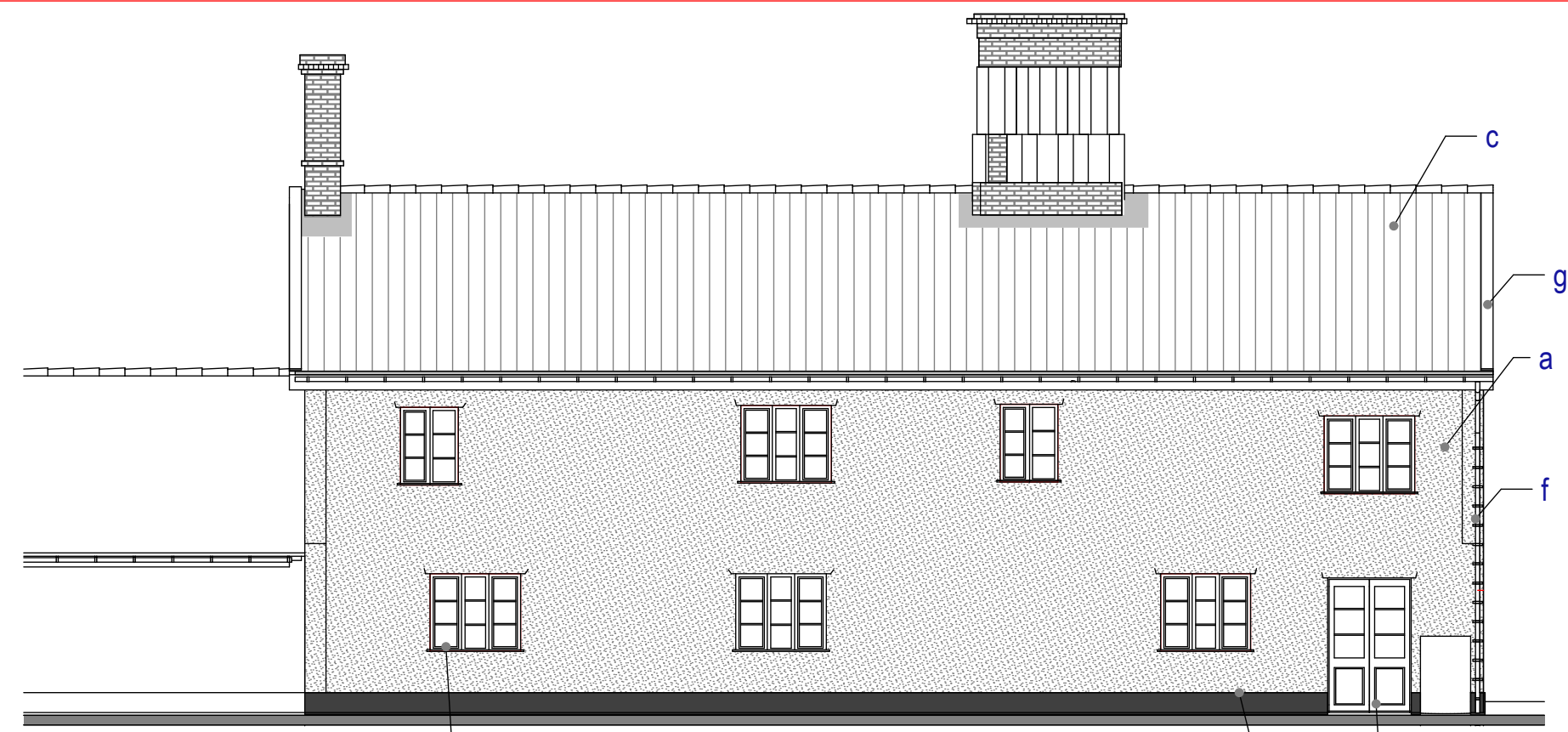

Existing Rear Elevation
Scale: 1:100 @ A1 Print

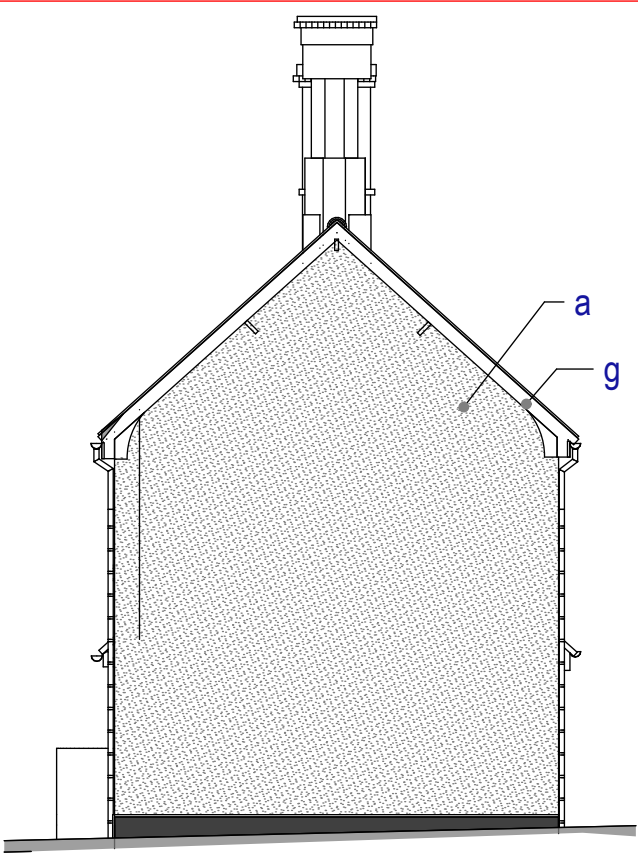

Existing Side Elevation
Scale: 1:100 @ A1 Print

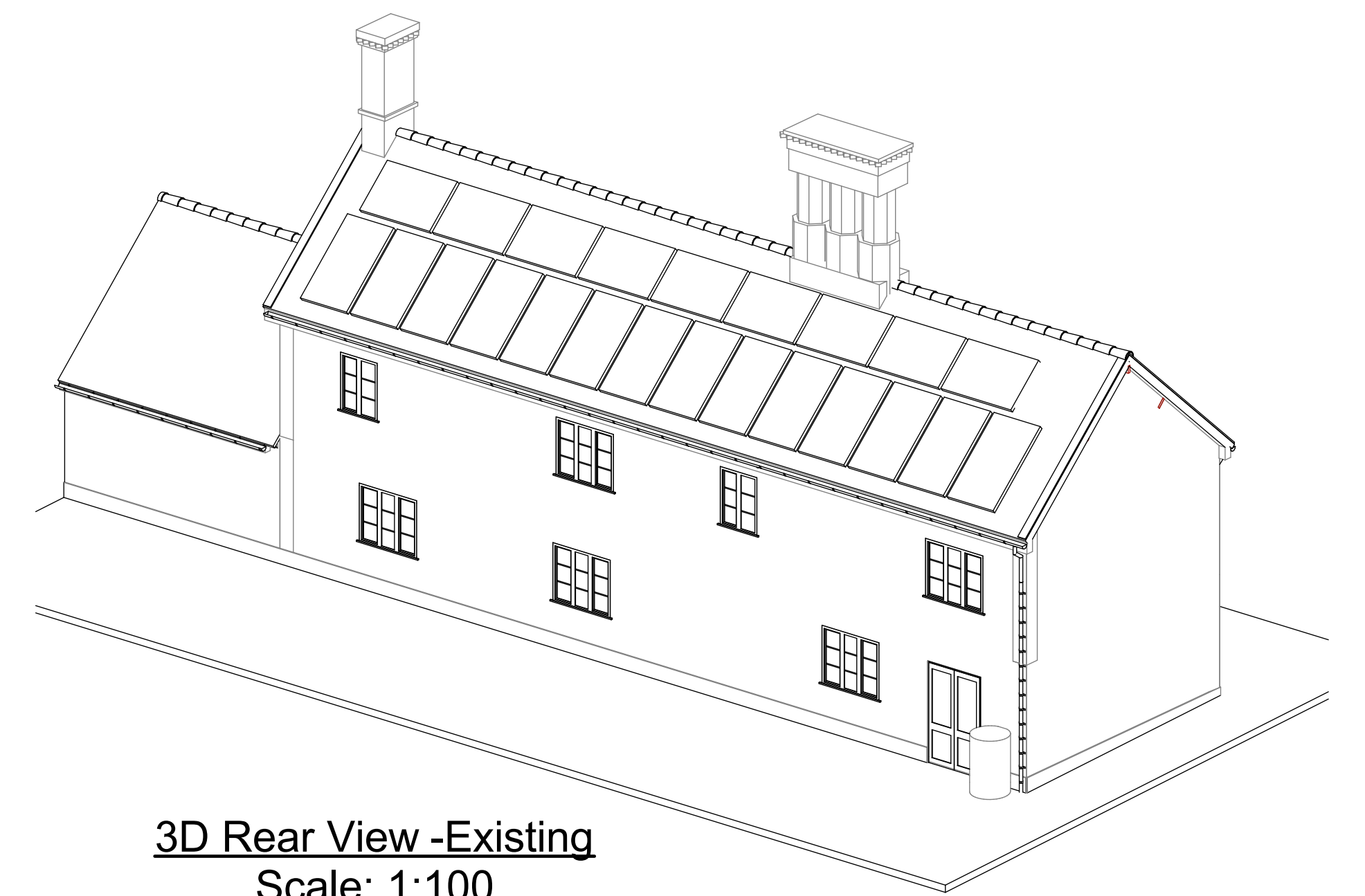

3D Rear View -Existing
Scale: 1:100

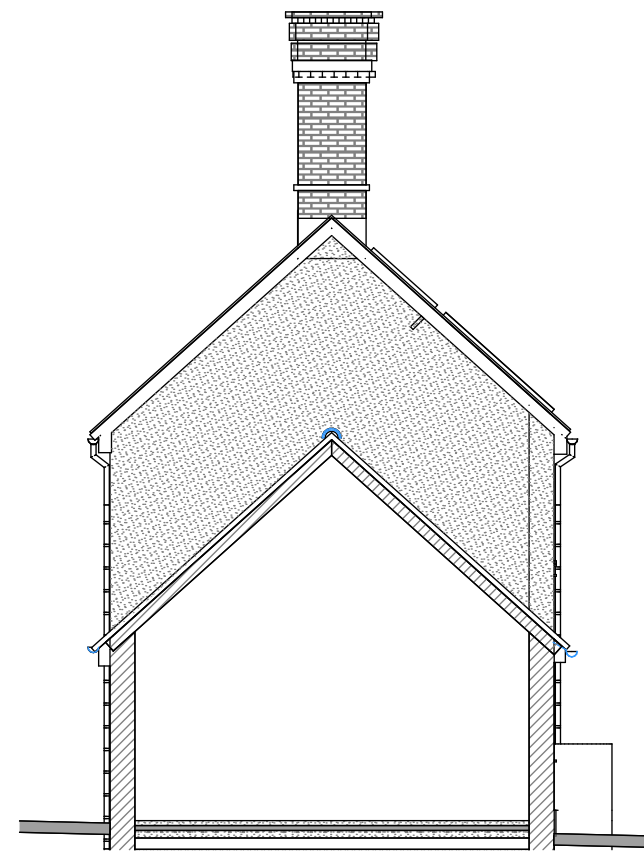

Proposed Side Elevation
Scale: 1:100 @ A1 Print

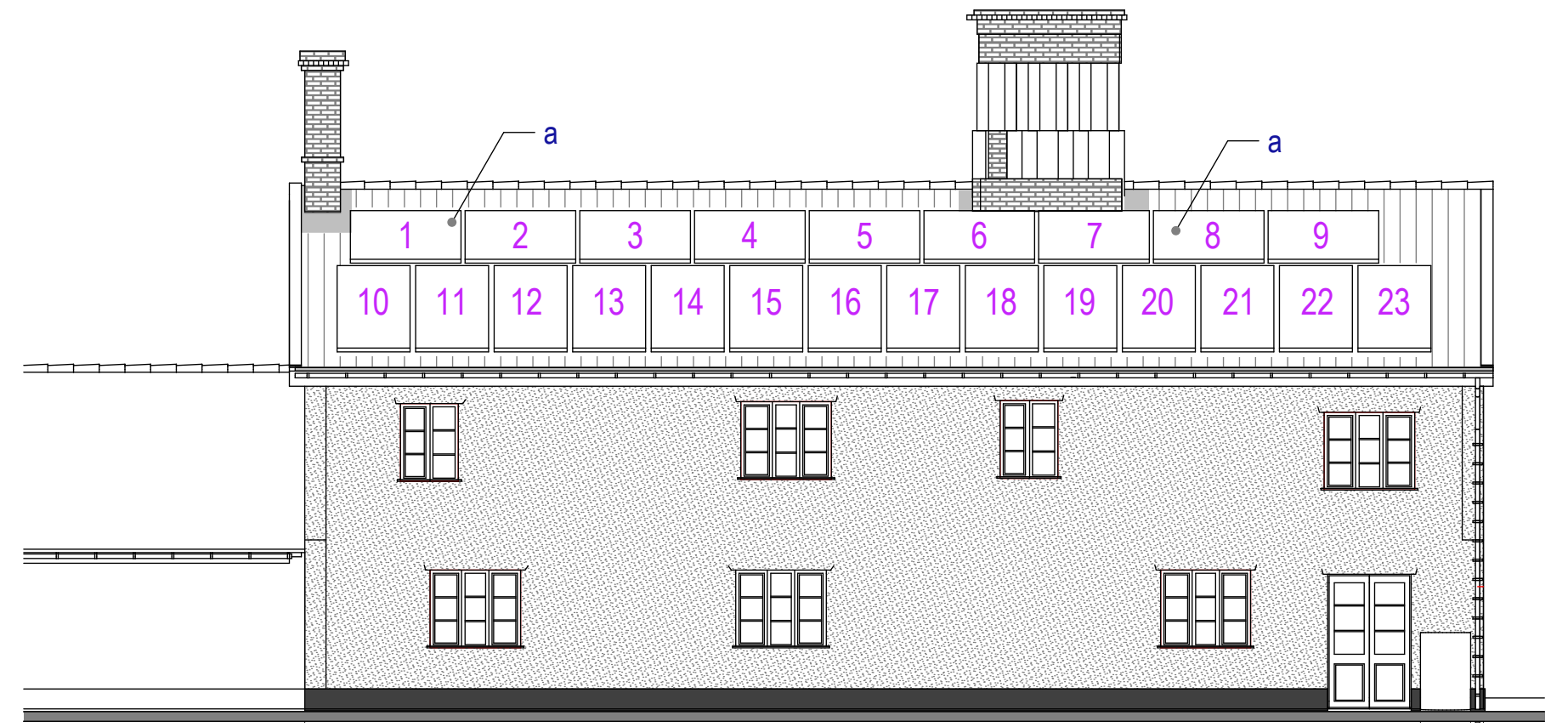

Proposed Rear Elevation
Scale: 1:100 @ A1 Print

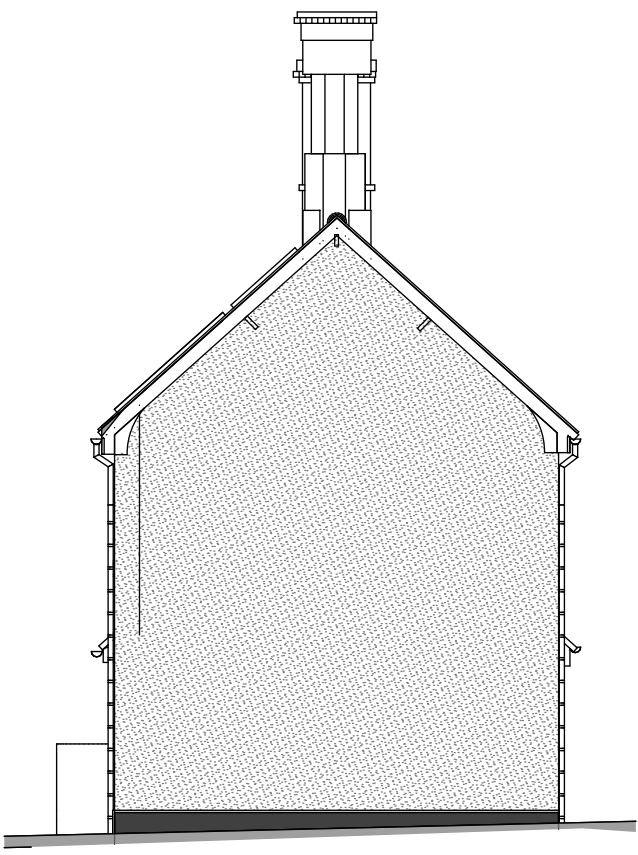

Proposed Side Elevation
Scale: 1:100 @ A1 Print

Schedule of finishes as "PROPOSED" WYNDHAM HOUSE THE STREET MARKET WESTON IP22 2NZ:
a: Roof Finishes: Solar panels low profile HIB Longi LR5-54 HIB-390-410M All black mono solar panels - 23 off (1722mm long x 1134mm wide by Specifications Documentation)

Please Note:
Material selections above are carried out from observations and photographs only, exact colours and brick types and tiles should be carried out via trial samples in advance of the building work stage and before ordering to establish exact colour and type - no responsibility is taken by MNL designs Ltd

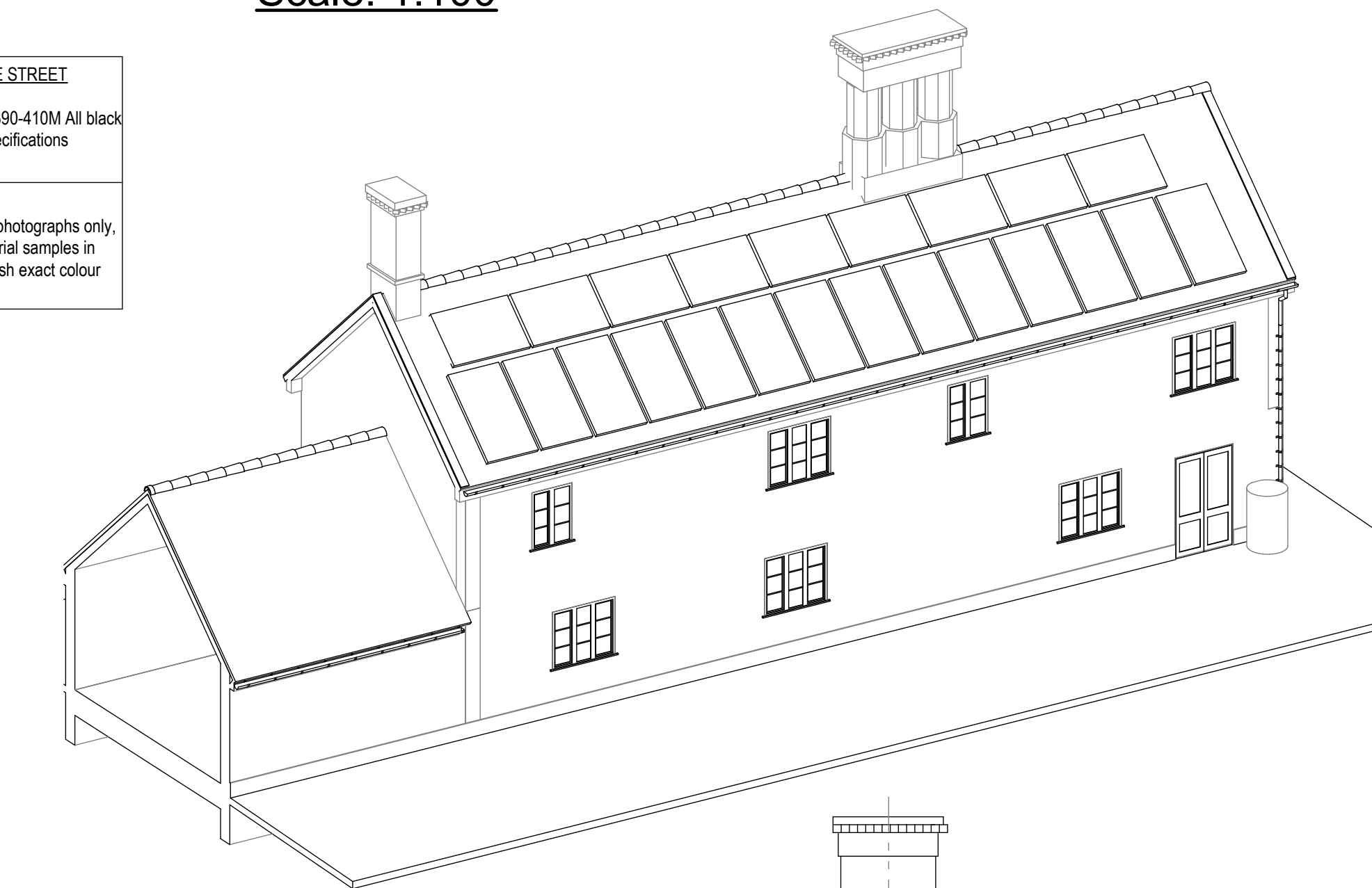

3D Rear View -Proposed
Scale: 1:100

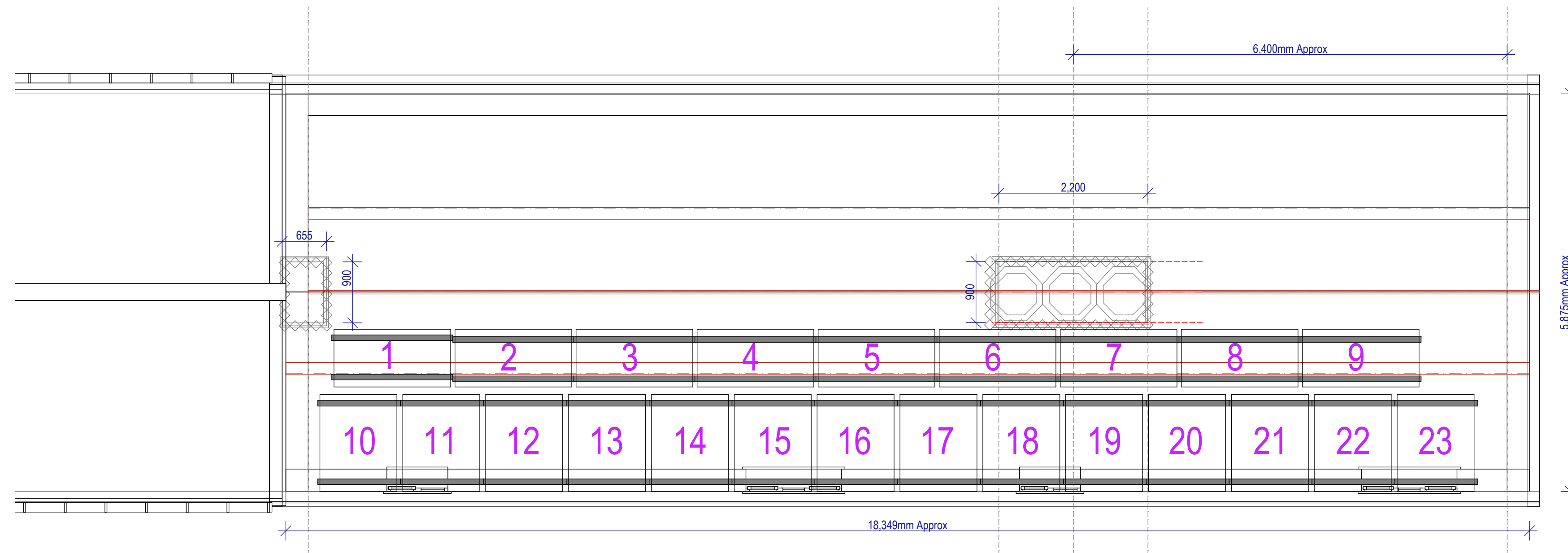

Proposed Roof Plan showing positions of solar panels
Scale: 1:50 @ A1 Print

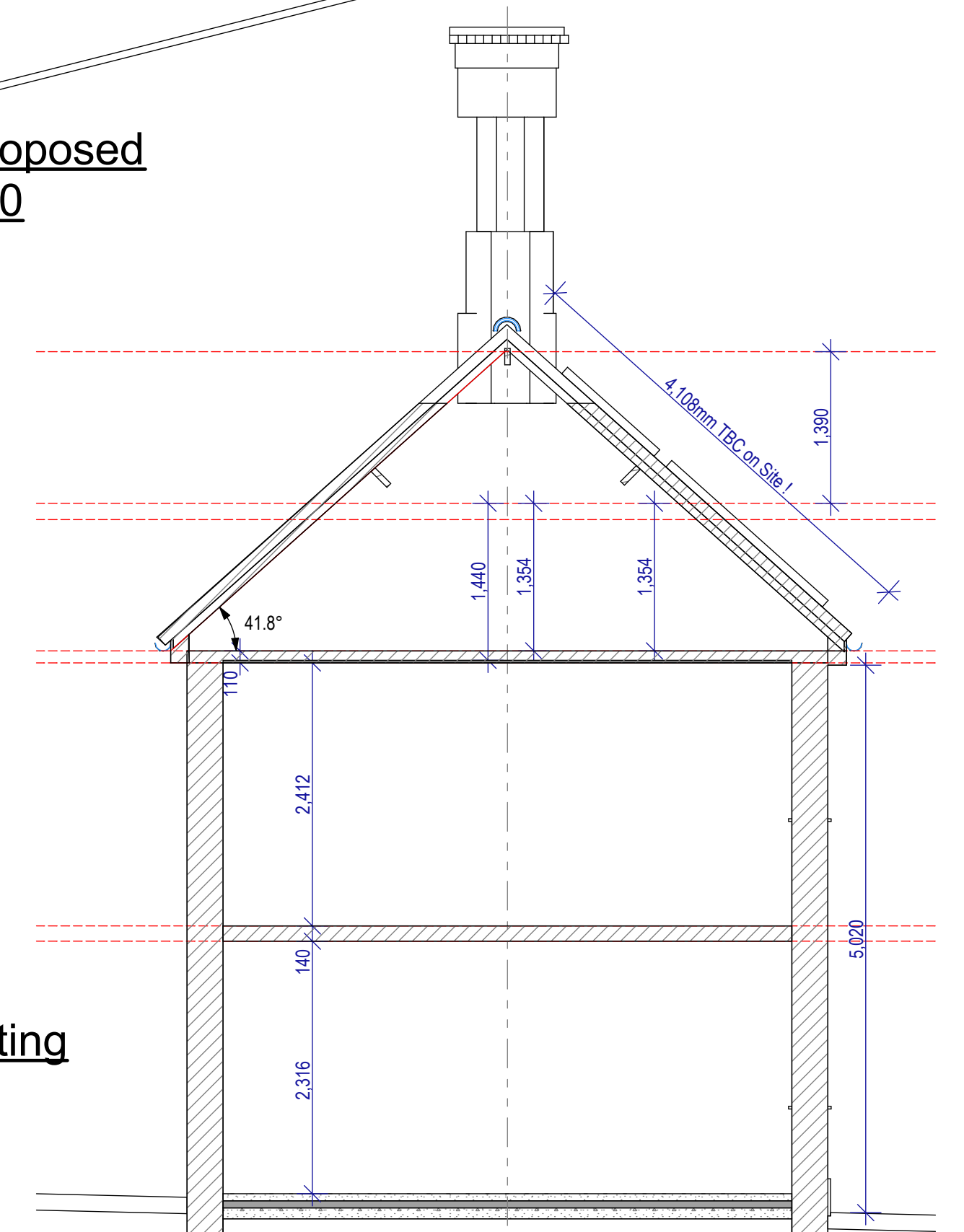

Section Through 'A'-'A' -Existing
Scale: 1:50

PL0 29.08.23 : Issued to client for approval : mnl

MNL DESIGNS LTD

5 Heather Close Thurston Bury St. Edmunds Suffolk IP31 3PX tele: 01359 232507 Mo: 07827 683 702 e: lewisnm521@gmail.com

client: Mr. Andrew & Mrs. Storm Bagnall
job: Wyndham house The Street Market Weston Bury St. Edmunds IP22 2NZ
drawing: Existing & Proposed Elevations and Roof plans and 3D Views -Proposed

scale: as shown date: 29.08.23 dm.: mnl job no.: MNL444 drg. no.: 02 rev.: PL0