



SAFETY, HEALTH & ENVIRONMENTAL INFORMATION

IN ADDITION TO HAZARDS/RISKS NORMALLY ASSOCIATED WITH THE TYPES OF WORK INDICATED ON THIS DRAWING, NOTE THE FOLLOWING:

CONSTRUCTION:

TBC.

MAINTENANCE & CLEANING:

TBC.

DECOMMISSIONING/DEMOLITION:

TBC.

NOTE: IT IS ASSUMED THAT ALL WORKS WILL BE CARRIED OUT BY A CONTRACTOR THAT IS COMPETENT IN THE WORKS IDENTIFIED AND (WHERE APPROPRIATE) THE CONTRACTOR WORKS TO AN APPROVED METHOD STATEMENT.

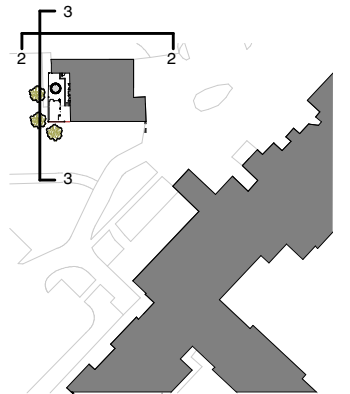

2. North Elevation as Proposed

1 : 100

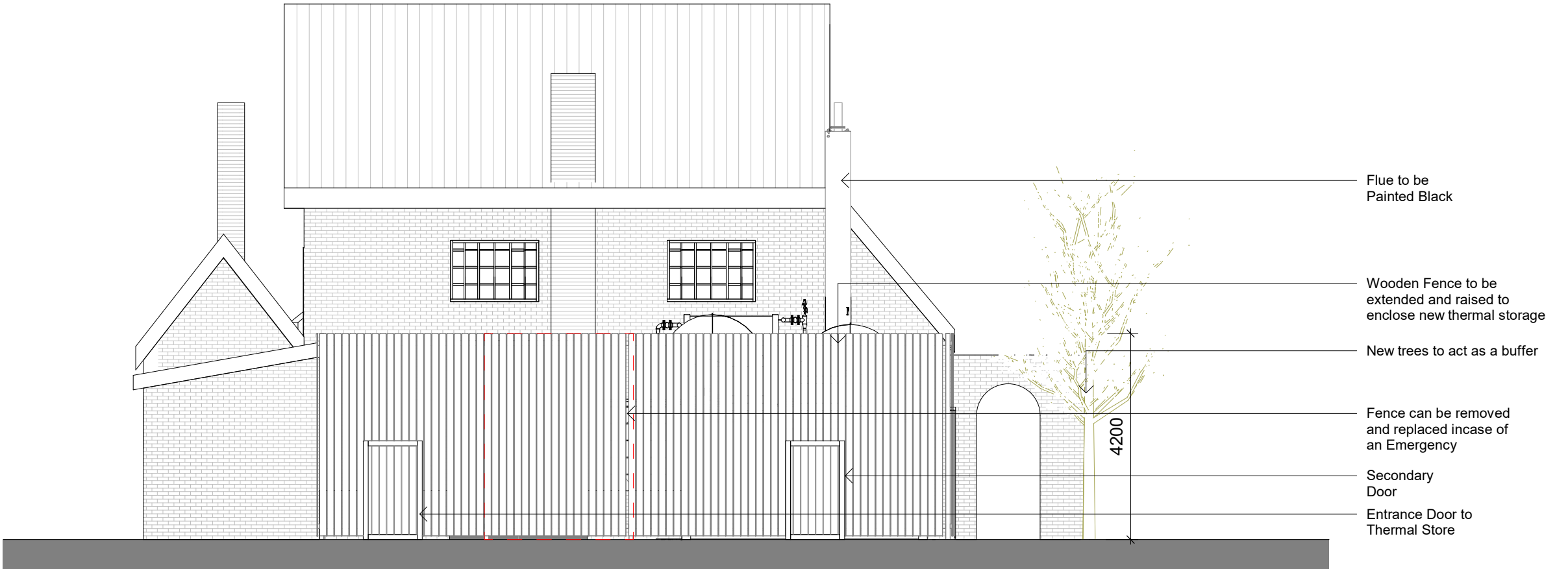

3. West Elevation as Proposed

1 : 100

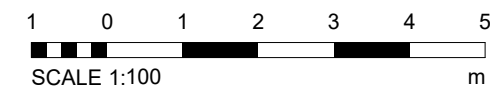

Rev	Date	Description	Drawn	Chk'd
P5	16.10.23	Amended following validation comments	JC	NS
P4	02.10.23	Planning	AU	NS
P3	26.07.23	Amended following the Planning officer comment	AU	JC
P2	14.07.23	Amended following the Planning officer comment	AU	JC
P1	12.06.23	Planning	AU	NS

Revision Schedule

Client:

QHotels

Project:

P0638: Chesford Grange Boiler Project

Drawing

North & West Elevations as Proposed

Status: Drawing

A1 Planning

Drawn

AU

Date:

12 JUN 2023

Checked

MI

Scale @ A3:

As indicated

Approved

NS

Revision

P5

Drawing

P0638-PSK-XX-XX-D-A-202301

[PS]K Design Ltd

[PS]K Design Limited
Unit 4, Cadman House,
2-16 Wharf Road, Sale, Cheshire
M33 2AF
EMAIL: info@pskdesign.co.uk

General Notes:

- [PS]K Design Ltd shall have no responsibility for any use made of this document other than for that which it was prepared and issued.
- All dimensions should be site checked on site.
- Do not scale from this drawing.
- Any drawing errors or divergencies should be brought to the attention of [PS]K Design Ltd at the address shown.