



**SAFETY, HEALTH & ENVIRONMENTAL INFORMATION**

IN ADDITION TO HAZARDS/RISKS NORMALLY ASSOCIATED WITH THE TYPES OF WORK INDICATED ON THIS DRAWING, NOTE THE FOLLOWING:

CONSTRUCTION:

TBC.

MAINTENANCE & CLEANING:

TBC.

DECOMMISSIONING/DEMOLITION:

TBC.

NOTE: IT IS ASSUMED THAT ALL WORKS WILL BE CARRIED OUT BY A CONTRACTOR THAT IS COMPETENT IN THE WORKS IDENTIFIED AND (WHERE APPROPRIATE) THE CONTRACTOR WORKS TO AN APPROVED METHOD STATEMENT.

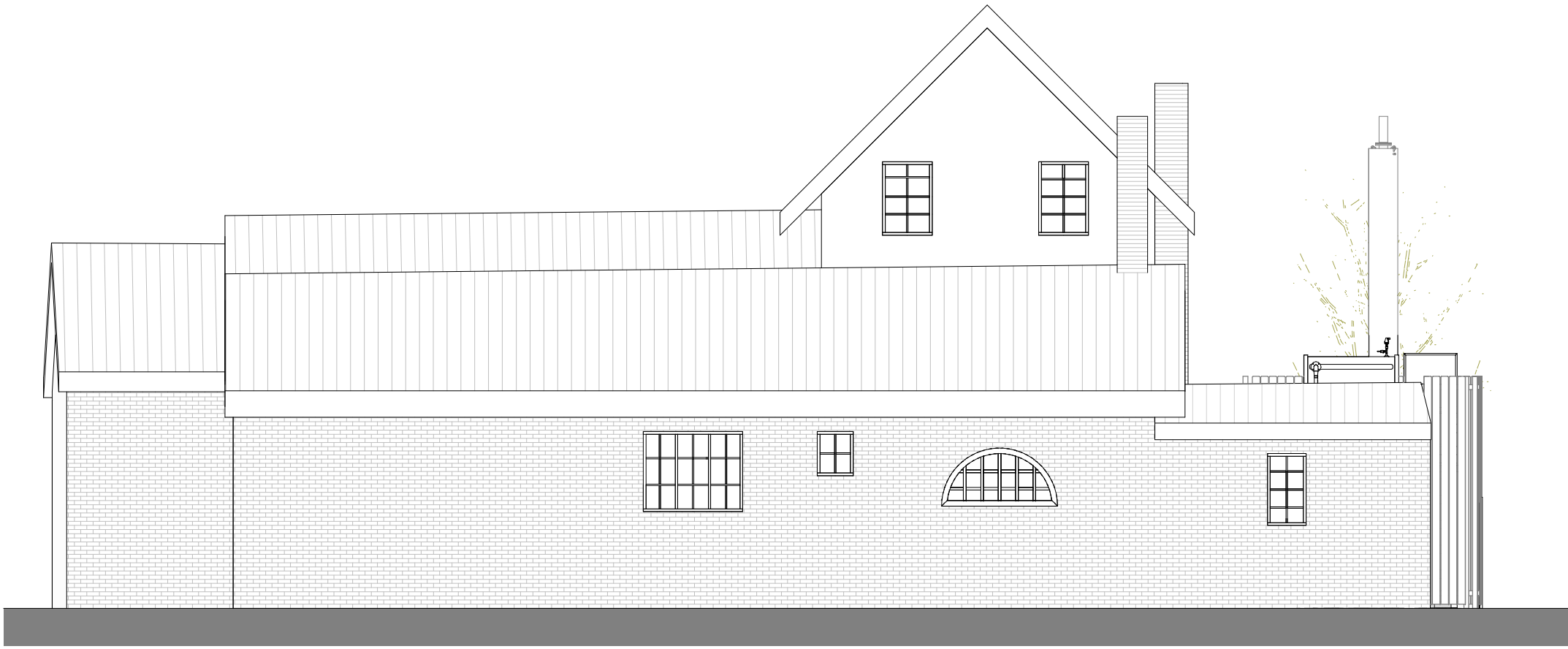
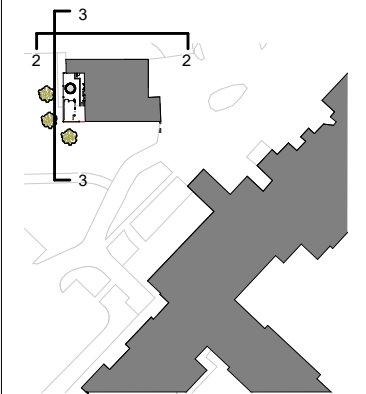

**2. North Elevation as Proposed**  
1 : 100

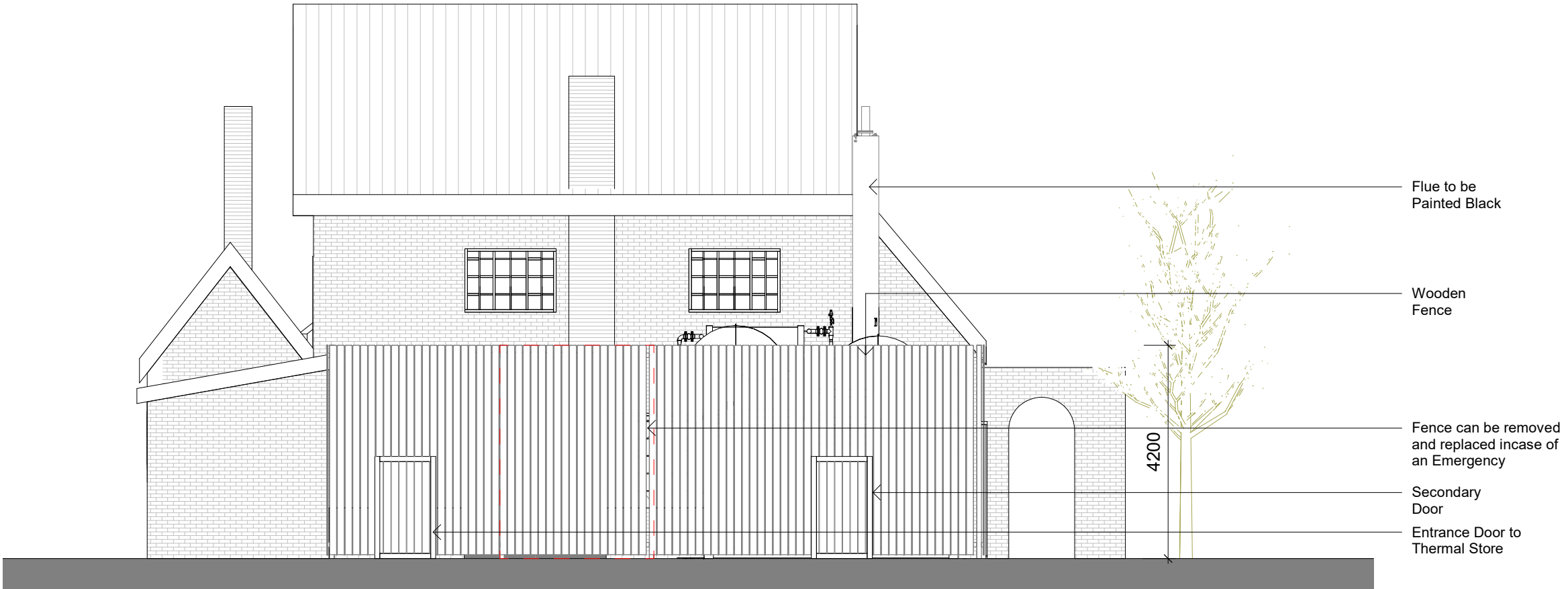

**3. West Elevation as Proposed**  
1 : 100

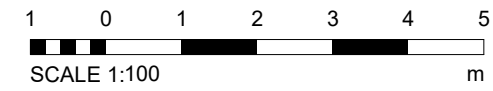

P4	02.10.23	Planning	AU	NS
P3	26.07.23	Amended following the Planning officer comment	AU	JC
P2	14.07.23	Amended following the Planning officer comment	AU	JC
P1	12.06.23	Planning	AU	NS
Rev	Date	Description	Drawn	Chk'd

**Revision Schedule**

Client: QHotels

Project: **P0638: Chesford Grange Boiler Project**

Drawing: **South & East Elevations as Proposed**

Status: Drawing  
A1 Planning

Drawn: AU  
Date: 12 JUN 2023

Checked: MI  
Scale @ A3: As indicated

Approved: NS  
Revision: P4

Drawing: **P0638-PSK-XX-XX-D-A-202301**

**[PS]K Design Ltd**

[PS]K Design Limited  
Unit 4, Cadman House,  
2-16 Wharf Road, Sale, Cheshire  
M33 2AF  
EMAIL: info@pskdesign.co.uk

General Notes:  
- [PS]K Design Ltd shall have no responsibility for any use made of this document other than for that which it was prepared and issued.  
- All dimensions should be site checked on site.  
- Do not scale from this drawing.  
- Any drawing errors or divergencies should be brought to the attention of [PS]K Design Ltd at the address shown.