



### SAFETY, HEALTH & ENVIRONMENTAL INFORMATION

IN ADDITION TO HAZARDS/RISKS NORMALLY ASSOCIATED WITH THE TYPES OF WORK INDICATED ON THIS DRAWING, NOTE THE FOLLOWING:

#### CONSTRUCTION:

TBC.

#### MAINTENANCE & CLEANING:

TBC.

#### DECOMMISSIONING/DEMOLITION:

TBC.

NOTE: IT IS ASSUMED THAT ALL WORKS WILL BE CARRIED OUT BY A CONTRACTOR THAT IS COMPETENT IN THE WORKS IDENTIFIED AND (WHERE APPROPRIATE) THE CONTRACTOR WORKS TO AN APPROVED METHOD STATEMENT.

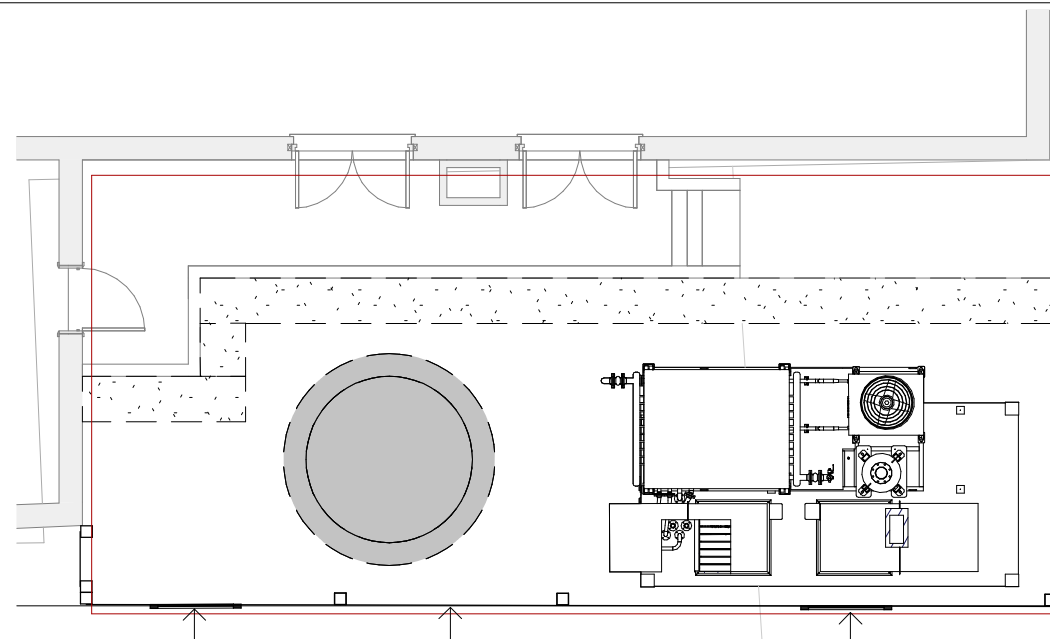
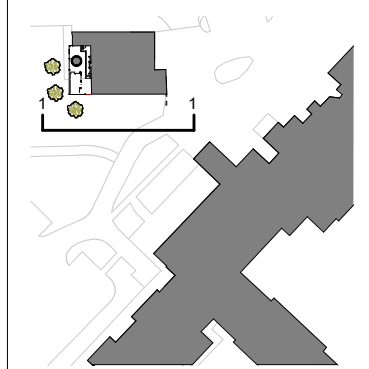

Hedges

New Tree 01

Main Door

Wooden Fence

Secondary Door

New Tree 02 & 03

Entrance Door to Thermal Store

Fence can be removed and replaced in case of an Emergency

### Proposed Site Plan



Wooden Fence

Main Door

### 1. South Elevation as Proposed

1 : 100



SCALE 1:100

Rev	Date	Description	Drawn	Chk'd
P4	02.10.23	Planning	AU	NS
P3	26.07.23	Amended following the Planning officer comment	AU	JC
P2	14.07.23	Amended following the Planning officer comment	AU	JC
P1	12.06.23	Planning	AU	NS

#### Revision Schedule

Client:

QHotels

Project:

**P0638: Chesford Grange Boiler Project**

Drawing

**Floor Plan & North Elevation as Proposed**

Status: Drawing  
A1 Planning

Drawn: AU  
Date: 12 JUN 2023

Checked: MI  
Scale @ A3: As indicated

Approved: NS  
Revision: P4

Drawing  
**P0638-PSK-XX-00-D-A-202001**

**[PS]K Design Ltd**

[PS]K Design Limited  
Unit 4, Cadman House,  
2-16 Wharf Road, Sale, Cheshire  
M33 2AF  
EMAIL: info@pskdesign.co.uk

General Notes:  
- [PS]K Design Ltd shall have no responsibility for any use made of this document other than for that which it was prepared and issued.  
- All dimensions should be site checked on site.  
- Do not scale from this drawing.  
- Any drawing errors or divergencies should be brought to the attention of [PS]K Design Ltd at the address shown.