

NOTES:
 Do Not Scale.
 Report all discrepancies, errors and omissions.
 Verify all dimensions on site before commencing any work on site or preparing shop drawings.
 All materials, components and workmanship are to comply with the relevant British Standards, Codes of Practice, and appropriate manufacturers recommendations that from time to time shall apply.
 For all specialist work, see relevant drawings.
 This drawing and design are copyright of Clague LLP
 Registration number OC335948.

Rev	Date	Description
-----	------	-------------

Project Title
The PCC of Holy Cross Church
Goodnestone
Near Wingham
Kent
CT3 1PL

Drawing Description
Site Plan of Church Path
To Be Re-covered

Scale	Drawn by
1:200 @ A3	TC
Date	Checked by
October 2023	JF

CLAGUE ARCHITECTS

62 Burgate, Canterbury
 Kent CT1 2BH 01227 762060
 1 Kinsbourne Court, Luton Road,
 Harpenden, Hertfordshire AL5 3BL 01582 765102
 4th Floor, 99 Charterhouse Street
 London EC1M 6HR 0203 597 6112

CANTERBURY LONDON HARPENDEN

Drawing Number	Revision
----------------	----------

17133A_100

Porous asphalt paving
 Description: To Path
 Standard: To BS EN 13108-7.
 Binder course:
 Paving grade: 100/150
 Compacted thickness: 45 mm
 Surface course
 Manufacturer: Contractor's choice
 Type: Porous Asphalt
 Paving grade: 70/100
 Compacted thickness: 25 mm

Laying generally
 Preparation: Remove all loose material, rubbish and standing water.
 Adjacent work: Form neat junctions. Do not damage.
 New paving
 Keep traffic free until it has cooled to prevailing atmospheric temperature.
 Do not allow rollers to stand at any time.
 Prevent damage.
 Lines and levels: With regular falls to prevent ponding.
 Overall texture: Smooth, even and free from dragging, tearing or segregation.
 Condition on completion: Clean.
Levels
 Permissible deviation from the required levels, falls and cambers (maximum): In accordance with BS 5949:87, clause 5.2.



Fig 1. View of path looking towards eastern steps

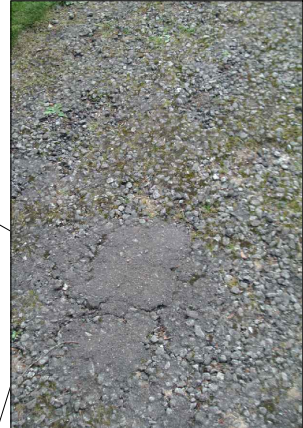

Fig 2. View of path condition showing damage to existing tarmac surface



Fig 3. View looking east from south porch

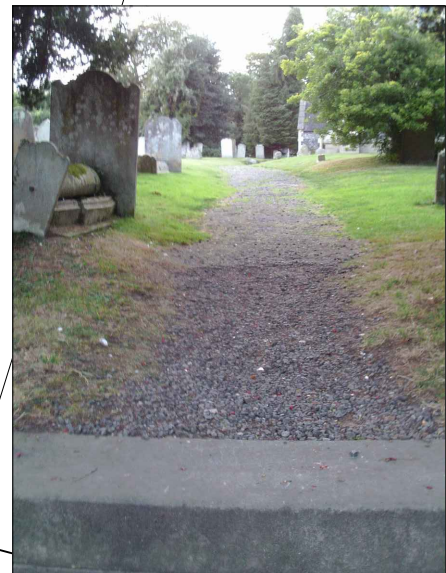

Fig 4. View from eastern steps looking west

