

EAST ELEVATION

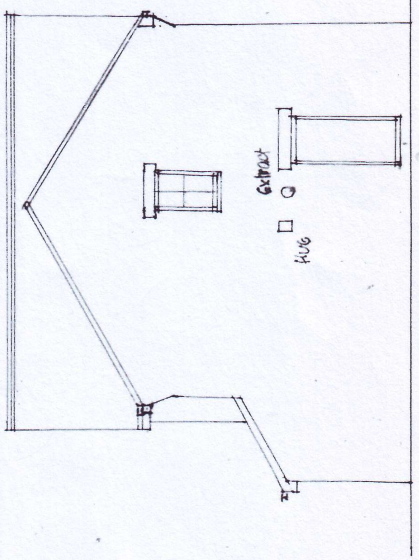

NORTH ELEVATION

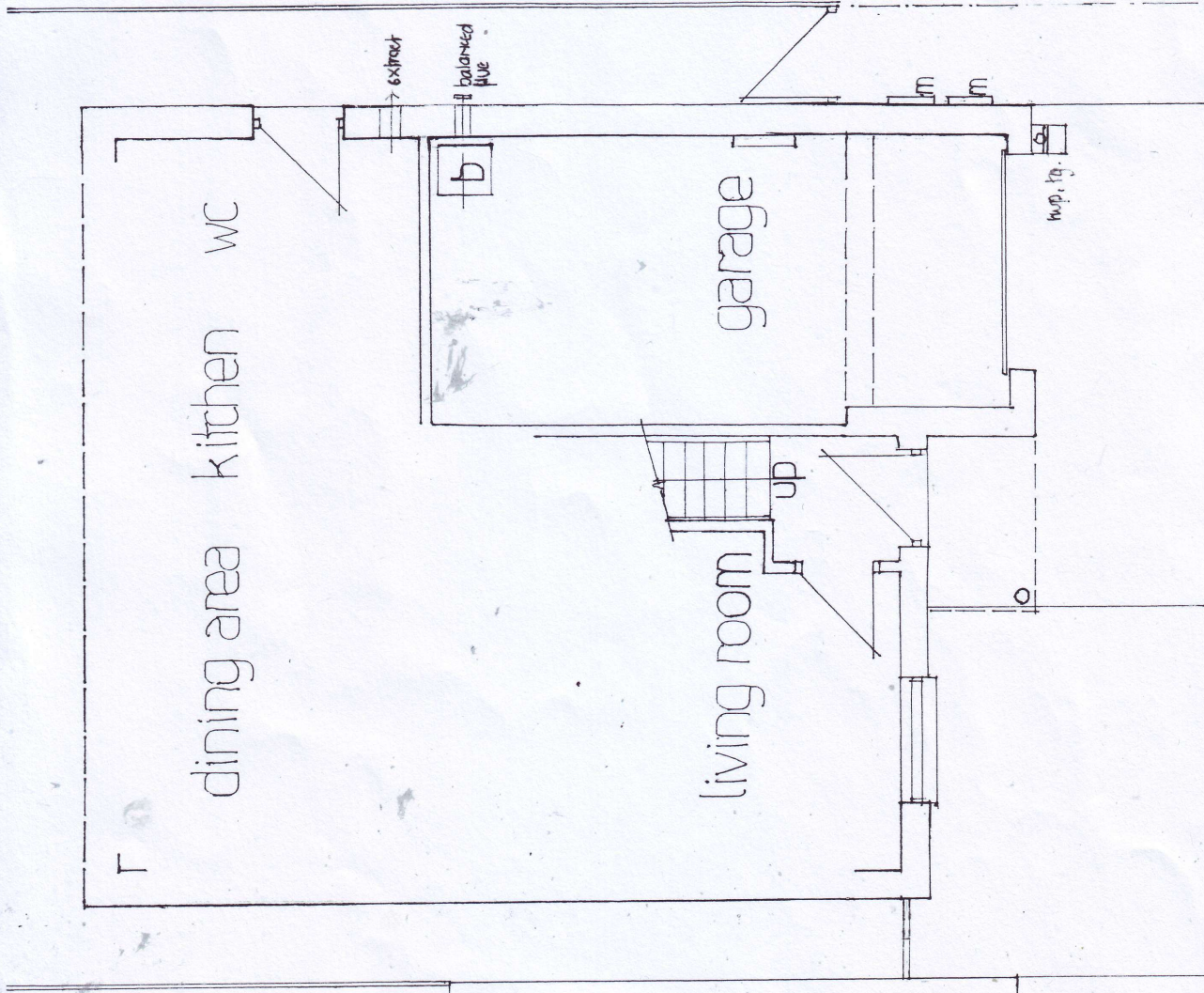

GROUND FLOOR PLAN

LAYOUT OF EXISTING PROPERTY, 30 BRANDING WAY, HADSTON, MORPETH, NORTHUMBERLAND NE65 9FA	
FOR MRS S PAGE	
IAN M. COOK DIP ARCH ARCHITECT	
TEL (0191) 259 0590 Email ianmcook39@gmail.com	
7 LOVAINE PLACE, NORTH SHIELDS, NE29 0BW	
Scale: 1:50&1:100@A3	262211
Drawn: cook	
Date: March 2023	
♦ This drawing is copyright. All dimensions to be checked on site.	